DAINTY COLLARS & REVERS

No. 1—Velvet Satin Slip-in Collar. Pink, Beige, Turquoise, Mauve ... 3/6
No. 2—Fancy Art. Voile Collar. Pink, Blue, Nil. Size 14½ ... 1/3
No. 3—Art. Linen Slip-in Collar. In White, 3/3. In Pink ... 3/9
No. 4—Cotton Slip-in "Points." In Red, Blue and Pink with White Spots 1/11
No. 5—Spot Cotton Revers in Navy, Red, Blue, Wine, with White Spots.. 3/11

No Coupons. Postage 3d. extra. Cannot be sent on approval.

Switzer

Grafton St., DUBLIN.

CITY EDITION

The Irish Times

PRICE 3D. DUBLIN, TUESDAY, AUGUST 10, 1943 NO. 26,851

Haig

NO FINER WHISKEY Goes Into ANY BOTTLE

COD LIVER OIL

DIRECT IMPORTATION NOW ON SALE IN ALL OUR BRANCHES. Buy now for your requirements

HAYES, CONYNGHAM & ROBINSON, LTD. Pharmaceutical Chemists, DUBLIN

BRITISH SPEEDING UP PUSH TO MESSINA

AT an increasing rate, British, American and Canadian troops are driving the Germans back on their Messina bridgehead.

Reports from Sicily this morning stated that the Eighth Army is now only six miles from ruined Randazzo, central gateway to the north-eastern tip. Another Eighth Army column has driven up the east coast to within thirty-eight miles of Messina.

Non-Stop Shelling

Taormina is still being steadily bombarded from the sea. German sources state that the Axis troops are engaged in violent battles on a shortened front.

REARGUARD ACTIONS

With the Sicilian campaign in its last stages, converging British and American columns are racing towards the key road junction of Randazzo, on the north-western slopes of Mount Etna, writes Reuter's Special Correspondent.

The Germans are fighting grimly to hold up the Allied advance long enough to let their troops escape.

The Randazzo road junction is reported to have been blocked for more than 24 hours. Allied fighter bombers have hit at traffic on the roads there, leaving them strewn with wrecked vehicles

BOMBING WAVES

The Germans are speeding-up the attempted evacuation of their men across the Messina Straits. Waves of British and American bombers are smashing at small craft in the four-mile-wide straits, and troops and vehicles on the roads on either side of the evacuation ferry.

Allied troops are also advancing on both flanks—along the east and the north coasts. General Montgomery's right wing, which has occupied Acireale, 10 miles north of Catania, is now at the entrance to the coastal bottleneck on the east side of Etna.

While General Patton's troops have been held up by serious road demolitions along the north coast, units made a daring landing from the sea behiud the Axis lines. The landing force, after surprising an Axis motorised column, has now joined up with the main American force, and both San Fratello and Santa Agata are in American hands.

All along the front the Germans are fighting a series of rearguard actions, using a screen of tanks both in the Randazzo sector and on the east coast. The Allies are now at least half way round Etna, with the Axis front line shortening every hour.

There is no indication, however, that the German troops have been split by the Anglo-American advance in the centre, or where the Germans intend to establish their next defence line. In the push towards Randazzo latest front-line despatches say that the British are slightly nearer the road junction than the Americans.

The Americans, fighting for every yard of their advance from Cesaro, are driving the Germans back cave by cave and ledge by ledge as the Axis use all available cover in their retreat along the tortuous road.

MORE EXPOSED

As the Germans fall back into more concentrated positions, they have become steadily more exposed to the fierce strafing and bombing attacks of Allied 'planes. Apart from the road leading to the coast from Randazzo, now gravely threatened, the Axis troops have no alternative road traversing their northern sector.

The German soldiers are fighting stubbornly and well.

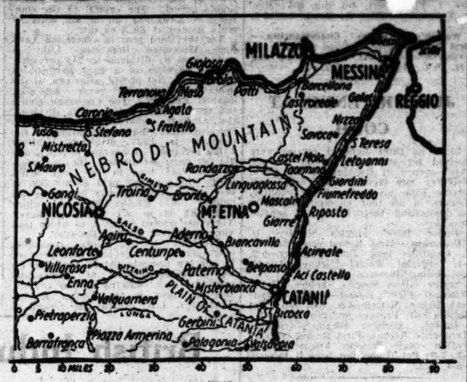

Hill Clash Cleared Way to Bronte

From Alan Humphreys, Reuter's special correspondent with the Eighth Army vanguard.

A SHORT, fierce action on Saturday night between Eighth Army infantry and Germans straddling the Aderno-Bronte road among the north-western foothills of Etna, cleared the way for the capture of Bronte.

The Germans used a "sobbing sister"—a multiple mortar—but the fight was brief and decisive. About 50 Germans were killed or captured. There were no Eighth Army losses.

Every bridge and culvert between the two towns had been blown up, and there was some delay in bringing up the heavy vehicles. But engineers fight battles just as much as infantry, and Allied engineers soon defeated obstacles caused by Axis demolition by lifting mines, filling up craters, and making diversions.

EASIER TERRAIN

After Aderno, Eighth Army men found the going much easier. In the bottom slopes of Etna the country is much less difficult for advancing troops.

From their positions on Saturday they could see across the valley the mountain-top town of Centuripe dominating the bare hilly country-side covered with dried-up stubble.

They are attacking now in pleasantly-undulating ground, carpeted with green olive and almond trees, from which black volcanic rock juts up here and there.

The Germans had good positions on such high ground as could be used, but there were no peaks to be stormed up the coverless approaches, and Axis action was largely in the nature of demolition work.

Captain Sertorius, the German Overseas News Service commentator, wrote last night that the German and Italian troops, after carrying out according to plan some disengagement movements in the central and northern sectors during the week-end, are now, on a shortened front, again engaged in violent battles with the British and Americans pushing ahead towards the new Axis positions.

On the northern coast, Sertorius said, American pressure had considerably increased, and east of Santa Agata strong U.S. tank and infantry units were supported, not only by numerous naval vessels, but also by an extraordinarily large concentration of aircraft.

It was doubtful, however, whether these fresh attacks were more important than the continuation of the Allied attempt at piercing the central sector of the front.

"There the centre of the fighting front has shifted east beyond Troina and in the valley between the Nebrodi Mountains and Mount Etna fierce fighting is going on.

"General Patton's right wing, comprising Canadian and American contingents, is straining every effort to envelop the Etna massif from the north, thus forcing a break-through beyond Randazzo towards Lingua, Glossa and the east coast.

"If this operation succeeded, the German positions north of Catania would be in peril, and this is why resistance in the valley between Etna and the Nebrodi Mountains has assumed particular stubbornness.

"South of Troina the battle has also increased in violence. The left wing of the Eighth Army—considerably strengthened by forces brought up from the Catania area—is advancing there. Fluctuating battles are being waged in the area of Aderno."—(Reuter.)

£307,820 FOR DUBLIN HOUSING

The Minister for Local Government and Public Health has just sanctioned the borrowing by Dublin Corporation of £307,820 for housing purposes.

When a letter from the Secretary of the Department, containing this information was read at the monthly meeting of the Corporation in the City Hall last night, Alderman Alfred Byrne, T.D., suggested the convening of a special meeting of the Council at which the City Manager would provide them with a detailed planning scheme—whether for housing, waterworks or general improvement—capable of absorbing our post-emergency unemployed.

Several members voiced criticism of the Department's delay in circulating the recommendations of the Housing Commission.

It was decided to fill the vacancy created by the resignation of Dr. Daniel Deasy, one of the Labour Councillors — announced at last night's meeting—at the Council's October meeting. The vacancy created on the Port and Docks Board by the resignation of Alderman Martin O'Sullivan on his election as Lord Mayor (now an ex-officio member of the Board) will also be filled at this meeting.

Alderman B. Conway, acting Lord Mayor, presided.

Inheritor of £22,766 to Live in Ireland

LIVING in a 40-room house in Kent, Miss Bridget Smyth, a Howth woman, who was for 27 years personal maid to the late Countess of Limerick, and inherits the residue of the Countess's £22,766 estate, is now awaiting a permit to return to Ireland. "I expect I shall feel lost in a small house after this lovely, big one," she said to me to-night.

She has no plans, except that she wants to make a home in the little house at Port Laoighise, the use of which she has been left for life. She has spent nearly all her time since 1916 at Hall Hill Place, Bexley Heath.

"Her ladyship," said Miss Smyth, "regarded me as a personal friend, and she was always so kind and considerate and ready with consolation. I always accompanied her everywhere. The last time I spent a holiday in Ireland was about ten or eleven years ago, and it may take me some little time to settle down again, but I don't think I shall be lonely. Even though all my brothers and sisters are dead, I have a good many cousins living in County Dublin, and I don't think I shall want for company. I was the youngest of the family."

Miss Smyth has already applied for a permit, and does not anticipate any great trouble in getting it, even though she has been such a long time resident in England. She says that she is anxious to get to Ireland as soon as possible, and hopes to get her permit within a week.

Germany Can Win —Dr. Ley

Dr. Ley, German Labour Front leader, said at Nuremberg yesterday, according to German Radio:—"We possess all the conditions to emerge from this war with success."

Speaking on Germany's further tasks, he added:—"This war is not merely a battle of guns and material of all kinds, but specially a test of nerves, faith and a measure of the toughness and obdurate will of a people. If we continue to hold together as before, all the attempts of our enemies to destroy German life will be in vain."—(Reuter.)

Stettin Being Evacuated

The most important German port in the Baltic, Stettin, is being evacuated, according to a statement by Gaulelter Schwede-Coburg, the text of which reached Reuter through Stockholm yesterday. Evacuation is to begin at once, and will be carried out in the shortest possible time.

Mayo Road Scheme To Be Extended

A SYSTEM of goods transport control and re-organisation based largely on control of petrol supplies, will be in operation over a large section of the country within a short time, as foreshadowed in the "Irish Times" last week.

The results of the North Mayo control scheme, introduced experimentally in December last under an Emergency Powers Order, and administered by the road freight section of the Great Southern Railways, are held to have proved so successful that the re-organisation principle, with some slight revision, was extended to South Mayo and West Galway in February last, and now it is intended to take in the counties of Sligo, Roscommon and East Galway. Originally operated on the permit system under the Order, the North Mayo scheme now conforms with the method adopted in the newly-included areas, which is based on the control of petrol supplies. With a continuance of abnormal conditions, the principle of control is likely to be extended gradually to other parts of the country, until eventually it will cover the 26 counties as a purely emergency plan for the conservation of petrol and tyres and the maintenance of a reasonably efficient standard of transport during a period of stress.

GAS PLANTS

As it is no longer necessary to schedule the North Mayo area for this purpose, or to apply any particular conditions to transport there, the Minister for Supplies has revoked his Scheduling Order. This, however, involves no change of policy or, in fact, method, except that the restriction on the use of private commercial goods vehicles fitted with gas-producer plants has been removed, and all such vehicles will be permitted to operate for the owner's private business under the same conditions as apply generally throughout the country. As heretofore, the public goods transport services will be carried on by the Great Southern Railways in all the areas, and licensed hauliers will be continued, but no alteration will be made in the existing practice regarding petrol-driven private commercial goods vehicles. The extension of the scheme will mean, of course, that a number of privately-operated vehicles will be immobilised in order to prevent redundancy.

Anna Neagle, the British film star, who recently married Herbert Wilcox, the Cork-born producer.

Mystery of Dublin Boy and Sisters

TWO Dublin sisters and their brother, reported by the police to be missing, left their home in Magee's Court, Charlotte street, on June 23, after promising their mother to write every week. After reaching Athlone they visited their brother in the military barracks on two days in succession, and have not been heard of since, an *Irish Times* reporter learned yesterday. They wrote twice to their mother and asked her to send cigarettes *poste restante*, which she did, but a second letter was returned by the Post Office.

The girls—Margaret Traynor (24) and Bridget (16)—with their brother, Patrick (12), left their lodging-house in Athlone on July 2 or 3. The local Guards are convinced that they are not now in the town.

The father, an unemployed labourer, told our reporter that he gave the girls the address of a boardinghouse, but they did not stay there. In poor circumstances, they once worked as hawkers, but just after they left home employment had been found for them as wards-maids in Dublin.

Paid Lifeguards for Dublin Resorts

Announcing that the Minister for Local Government has now sanctioned the appointment of paid lifeguards for our popular Dublin bathing resorts, Mr. P. J. Hernon, City Manager, last night told members of the Dublin Corporation that the matter was receiving his earnest consideration.

Ration Cards for Paraffin

Limited supplies of paraffin oil for domestic use will be subjected to severe rationing next winter.

In view of increased tillage, demands for threshing and harvesting generally have been heavy, and these are receiving priority. The amount for domestic use is likely to be very small, and, in order to prevent abuse of the method of distribution, it will be necessary for householders legitimately entitled to a ration to secure a special kerosene ration card from the Civic Guards.

New Advance Near Vyazma

RUSSIANS THREATEN POLTAVA

CAPTAIN SERTORIUS, broadcasting last night from Berlin, says that there is no longer any doubt about the Soviet aim to envelop Kharkov. He also reports a third gigantic Soviet push in the Vyazma sector.

Reuter's special correspondent in Moscow cables that Soviet forces pushing westwards from Orel are now less than 14 miles from Khotinets, which is only 15 miles from Karachev, on the Orel-Bryansk rail link. Another force, in the south, moving in the direction of Poltava, 80 miles s.w. of Kharkov, on the railway to Kiev, has covered more than half of the 120 miles from Byelgorod to this key junction in five days.

Poltava controls all the main Ukraine railways east of the Dnieper river.

The Russian armies, Reuter's correspondent states, are developing a big enveloping movement aimed at the whole communications system of the Eastern Ukraine.

GERMAN COMMENT

Captain Sertorius says:—"The battles west and south-west of Byelgorod have considerably increased in violence since the week-end. There is no longer any doubt that it is here that the Russian grand offensive has its main centre, and that the enemy command is going to the utmost to envelop Kharkov from the north-west. At the same time, with not quite as strong forces, but still violent enough, the enemy is also launching attacks from the area of Chugniyev—20 miles S.E. of Kharkov—aiming at by-passing Kharkov from the south or from the south-east.

"The second centre of gravity of the Russian offensive is west of Orel, where Bryansk forms the Soviet armies' next target. There, too, fighting has assumed a very grim character, and the strength of resistance of the German troops is very heavily strained. During the week-end, however, all enemy attempts at breaking through were frustrated.

"There is finally a third gigantic Russian push—at least in its initial stage—from the direction of Vyazma along the highway leading to the west. The thrusts south of Lake Ladoga, on the Central Donetz, on the Mius, and against the unshakable bastion of the Kuban bridgehead have all the characteristics of local actions."

STALIN'S OBJECT

Stating that the employment of Russian artillery can be frankly called extraordinary, Sertorius adds: "Stalin is bent upon forcing the decision of the war by breaking through on a broad front. Such a break-through, however, has not been achieved by the Russians at any point."

Colonel Erich Kahsnitz, commander of the crack German regiment, "Grossdeutschland" (Greater Germany), has been killed north of Byelgorod, German radio said last night.

The Soviet communiqué says that Russian troops yesterday continued their advance in the Bryansk direction and captured 80 localities, and that they advanced 10 to 15 miles in the Kharkov direction, capturing over 100 localities.

Berlin radio late last night said that the main Soviet effort beyond Vyazma was made on Sunday with several divisions, and at one point the Russians made eight abortive attacks in regimental strength and twelve more in battalion strength. The fighting grew in intensity yesterday.

A NEW American helicopter 'plane, which is able to move forward, backward and sidewise, and to hover without motion over one spot, takes off backwards from the 20-foot square deck of a tanker—a test to determine the ability of the wingless craft to operate from a merchant ship. The 'plane made numerous landings and take-offs from the ship travelling at various speeds.

ROOSEVELT SPENDS WEEK IN CANADA

PRESIDENT ROOSEVELT has returned to Washington from a week's fishing holiday in Canada, it was announced last night in Washington.

He was accompanied on the holiday by his Chief of Staff, Admiral Leahy; Rear-Admiral Wilson T. Brown, his naval aide; Major-General Edmund M. Watson, his military aide; Rear-Admiral Ross McIntyre, his physician, Mr. James Byrnes and Mr. Harry Hopkins.

Mr. Elmer Davis, Director of the U.S. Office of War Information, back in Washington from a 3-weeks' trip in Africa, England and Iceland, predicted the opening of "a third front," but refused to say where or when.

President Roosevelt was kept busy and was in constant touch with the shore by radio and telephone, and his private car went daily for officials, taking them back to town at night. It is reported that the President spent his holiday at Manitoulin Island, one of Canada's most popular resorts.

U.S. EXPECTANCY

Observers in Washington are impressed by the number of high military and foreign affairs advisers whom the President took with him on this fishing trip. Although there may be no justification for it, the atmosphere of the capital is charged with expectation of news of major importance, following the President's return.

Before lunching with Mr. Cordell Hull yesterday, President Roosevelt received a group of high Public Relations chiefs, including Mr. Elmer Davis, head of the Office of War Information, who is just back from his trip abroad; Major-General Alexander D. Surles, Chief of Public Relations, U.S. War Office; Mr. Byron Price, the Chief Censor, and Mr. Milton Eisenhower, assistant to Mr. Davis.

Later he conferred with General George Marshall, Chief of Staff of the U.S. Army.

The President also received Lord Halifax. It is understood that the Ambassador paid his respects before completing final arrangements for his coming visit to England.

Lord Halifax later said he would remain in Washington long enough to visit President Roosevelt again, and this contributed to observers' speculations that something important was developing, since it was previously believed that Lord Halifax would depart immediately.

Mr. Cordell Hull later issued a warning against optimism over European political developments during the past two weeks, and said that the duration of the fighting should not be under-estimated.

Colonel Frank Knox, U.S. Navy Secretary, labelled as "foolish optimism" the belief that the war will end this year, in an interview at the Navy training base yesterday at Portland, Maine. "Such optimism is not at all useful," he said.—(Reuter and A.P.)

Main Threat to Australia "Now Eliminated"

TOKYO stated yesterday that the main threat to Australia has been eliminated with the Allied occupation of New Georgia and Guadalcanal, in the Solomons.

"In our hands these islands represented a great threat to North and East Australia. The enemy has for the time being eliminated the gravest threat to Australia, but he has paid a disproportionately high price," said Japanese Radio.

General MacArthur commented: "Japan has exhausted the fullest resource of concentrated attack of which she is capable, and is now on the defensive. Our resources are still limited, but the results of our modest, but continuous successes, have been cumulative to the point of being vital."

With the envelopment of strong Japanese defence positions such as New Georgia, and the present action against Salamaua, New Guinea, the war in this theatre is now entering upon a further stage. Though the territory recaptured by the Allies is minute compared with the immense areas still held by the Japanese, it is an inescapable fact that it is now the Allies who are on the offensive, while the Japanese are fighting a holding war.

General MacArthur has congratulated Admiral Halsey, second in command of the U.S. Naval Forces in the Pacific, and all ranks, on the Vella Gulf victory in the Solomons.

In the 50-minute battle the entire Japanese force of a cruiser and two destroyers was destroyed.—(Reuter.)

The Allies are now gathering themselves for the assault on the next of Japan's stepping stones in the South-West Pacific, says Reuter. Vila aerodrome, on the island of Kolombangara, has again been bombed, and the airfield and the naval depôt at Kape harbour have been heavily damaged.

Three Japanese ships were attacked by reconnaissance 'planes in the Solomons sea, and a destroyer, an 8,500-ton transport, and a small cargo ship damaged.

Typhoid Outbreak in Limerick

Seven cases of typhoid fever are being treated in Limerick City Hospital. Occurring during the past fourteen days, most of them were extremely serious. Latest reports, however, indicate that the immediate danger is over.

The City Medical Officer of Health, Dr. McPolin, has stated that the outbreak is of "a minor type and gives no cause for alarm."

Three members of one family were stricken by the fever—Mr. Martin Hartey, his 20-year-old son, John, and his daughter, Marie, aged 19. All are now out of danger. Doing well also is 11-year-old Helen Lowe, whose condition at one time was serious. Another 10-year-old boy is also recovering well, as is Mr. Malin, whose condition was most critical at one time.

Mr. James Larkin's Visit to England

Mr. James Larkin, senior, T.D., who has been in England for about a week, is staying for a couple of days with Mr. Sean O'Casey in Devonshire. Since he has been in England, Mr. Larkin has paid a visit to the Independent Labour Party Summer School in Durham, where he discussed Irish affairs and the Labour movement. While in Devon he will visit Partington, where there is an interesting agricultural experiment being conducted. In London Mr. Larkin had talks with British Union leaders.

It was announced from 10 Downing street, London, yesterday, that King George has approved that Viscount Swinton, Minister Resident in West Africa, be appointed a member of the Order of the Companions of Honour.

Gandhi Pilgrimage

The completion yesterday of the first year of Gandhi's detention, and that of other Congress leaders, was marked by non-violent demonstrations in different parts of the country. These included attempts to form processions and to organise "pilgrimage" to the Aga Khan's palace at Poona, where Gandhi is detained. There was a general closing of shops and markets.

"Mixed Doubles"

Last year we played "doubles" but Jack and Mabel got married in the Autumn leaving Jim and I in the "singles"

But we decided on the court last week to get married and go to the Headquarters for Homes."

TODD, BURNS & Co. Ltd
Artistic House *Furnishers*
MARY ST. DUBLIN

planning comes first . . .

Furnishing your home is a very pleasant art; but to attain full and satisfying results plan your furnishing schemes first and you are already more than half way to success. Arnotts can help you with ideas and suggestions.

Ask for details of our Gradual Payments Plan.

Arnotts

ARNOTTS, Dublin

Farmers' Party Going North

Clann na Talmhan may contest the next election in the North of Ireland. Mr. Michael Donnellan, T.D., yesterday re-elected chairman at a county convention of the Clann in Athenry, revealed this when he announced that he had got an invitation from the North to start the Clann there. "Our success in the next election in the North," he said, "would bring the North and the South together sooner than the political parties would do it."

Defending the Clann's attitude in the Dail, Mr. Donnellan explained that they took no part in the election of Tsoiseach because it was a party issue, and the big parties put up a proposition on each side in order to make Clann na Talmhan become identified with one of their political sides. If the Clann did that it would be damned in the eyes of the farmers and would go the way of all previous farmers' parties.

Clann na Talmhan would never take part in the formation of a Government until the farmers, who were 75 per cent. of the population, gave it an all-over majority to form a Government of their own. If there were an election to-morrow he guaranteed the Clann would return 40 members.

Colonel Ralston, Canadian Defence Minister, has returned to Ottawa after his visit to Britain.—(Reuter.)

Food Dehydration: Kittens Used in Experiments

DEHYDRATION experiments, now being carried out in Dublin, confirm the exclusive announcement in this newspaper on July 27 of investigations into greatly expanded production in Eire of dried foods, writes an *Irish Times* reporter.

Three kittens, used by a youthful Irish bacteriologist, have just emerged from three wire cages in a Dublin food factory, having demonstrated for the first time in Eire the feasibility of dehydrating (drying) meat. The experimenter was Mr. James J. Boyle, bacteriologist and food analyst to Messrs. Batchelor and Co. (Ireland), Ltd., Dublin.

I talked yesterday with Mr. Boyle and Mr. Maurice Greensmith, the firm's managing director, and learned that the experiments are to be extended to vegetables in the near future, the idea being to keep supplies levelled off without regard to seasonal difficulties.

"The research into meat dehydration," said Mr. Greensmith, "was suggested to us by the shortage of tinplate. Dehydrated meat can be packed in an outer covering of wood or corrugated board, thus saving the necessity for importing tin in various forms for re-export. Another result would be a great saving in shipping space."

Nutritive value showed the dehydrated meat to be three times richer in proteins than average lean meat, so that the quantity of meat considered as tissue, required in a natural diet, could be reduced by one-third in weight. One of the three kittens tested over a three-months' period was fed on milk and canned meat; the other two on dehydrated meat prepared in two different ways. After 3 months the kittens weighed, respectively, 46 ounces, 45½ ounces, and 44½ ounces.

BIRTHS, MA
AND DE.

Announcements in
(which in all
authenticated) ar
rate of 1/- per
3/-).

BIRTH

CLARE—July 31, 194
Nursing Home, to
James W. Clare, 3(
Mount Merrion, a s(

McCARTHY—July 29,
Nursing Home, Nor
Angela, wife of Dr.
Ennis, Co. Clare, a
Angela).

PRICE—July 29, 1943
Hospital, to Paloma,
Price, of Lisryan,
daughter.

MARRIA(

ASHMORE and LEO
1943, at St. James'
dermot, by the Rev.
B.D., William Georg
castle, Mageney, Co.
(Nut) Leonard, Kno
dermot, Co. Kildare.

MITCHELL and SO
17, 1943, at Kilbixy
F. W. Shorten, Will
eldest son of Mrs. an
Mitchell, Walshestow
Sarah A. Somersett,
of Thomas and the l
Ballynacargy, Mullin

GOLDEN WE

LESLIE and BULFIN-
at St. Paul's Church
Rev. John Herbert L
of the bridegroom),
J. C. Dowse, M.A.
Parish; Rev. Jame
Leslie, M.A., Curate
Belfast, to Mary, e
the late William Bul

DEATH

BRADNER—August 8
Rost, Camden row,
late of Tonygarra,
72 years. Deeply
sons and daughter.
(Tuesday), arriving
at 3 p.m. "At Res

BRADY—August 7, 1
dence, Cruicetown H
Meath, Charles Bra
gretted. R.I.P. Mas
Baptist Church. No
(S.T.) to-day (Mond
Cruicetown Cemetery
3 o'c. (S.T.).

BYRNE (abroad)—Fra
Philip and the late
of Bellevue Farm, S
19 Clarinda Park, Ea
Deeply regretted by
sister, relatives and
friends. R.I.P.

CARY—August 7, 1943
3 Crawford squar
Edward George Ca
Inspector, Royal Iri
Funeral private.

GLEESON—August 7,
daughter of Pádraig
O'Connell street, Dubl
road, Rathgar. Remain
to-day (Monday) at 6
to-morrow (Tuesday)
yard after Solemn R
St. Mary's of the
Ar dheis Dé go raib

KELLY—August 7, 19
Skerries, John, dea
of Christina Kelly. F
on August 8th to H
tery. "I am the
the Life."

KIRKWOOD—August
widow of Thomas Ki
of Kia Ora, Howth
Mount Jerome, after
Chapel at 10.30 a.m.
day), 10th August.
"Underneath are
Arms."

McCULLOCH—August
sister's residence,
Howth road, Clo
Cumming, loved hus
McCulloch, Palmer
Funeral arriving St.
Drogheda, to-day (Mo

McNEILL—August 7, 1
Nerano road, Dalkey
younger son of the la
and of Hilda Mc
Funeral private.

MAGEE—August 8, 19
Nursing Home in Dub
daughter of the late
Magee. Funeral priv

MANTON—August 7,
Hospital, Kilkenny,
Manton, late of E.
Sons, Ltd., St. Franci
Kilkenny. Funeral
at 2.30 to-day (M
Canice's Cathedral.
diately afterwards
Cemetery, Kilkenny.

O'REILLY—August 8,
Vincent's Private Nurs
Leeson street, Colone
134 South Circular ro
Dublin. R.I.P. De
Remains will be remo
evening at 6 o'c. to F
Merchant's quay. Fun
after 10 a.m. Mass
day). No flowers. Ma
American papers, ple

PEIRCE—On June 22,
Isle of Man, there pa
Louisa, last surviving
late George Peirce,
castle West, Co. Lime
daughter of the late
Evans, Esq., J.P.,
Limerick. Deeply r
Rest."

PURSER—August 7
House, Dublin, Sarah
R.H.A., daughter of t
Purser, of Dungar
Funeral Mount Jero
11.45 a.m. to-mor
August 10th. No flo

RYAN—August 7, 1943,
Hospital, as the resul
John Ryan, "Auburn
Clontarf. Deeply reg
arrangements later.

SHORE—August 8, 194
Park, West, Dun Lao
Shore, daughter of
Thomas R. Shore.
private. No flowers,

SMITH—August 6,
House, Clonmel, Vo
beloved husband of

WHELAN—August 8,
dence, Slaney Hous
Enniscorthy, Co. W
Joseph Whelan, aged
Remains will be
Cathedral this (Mon
6.30 o'c. (S.T.).
to-morrow (Tuesday)
Cemetery, after Req
High Mass at 11 a.m

ANNOUNCEMENTS rec
Column will be foun

IN MEMOR

ELVIDGE—In loving m
Elvidge, who fell at
the 9th, 1916.

ELVIDGE—In ever-lovi
Second Lieutenant L
Connaught Rangers,
9th August, 1916.

LEYBOURNE—In ever-l
John Leybourne,
Tullow, who passed a
1933. "Until the da

MOORE—In ever-loving
dear father, John Jo
Ashdale road, Teren
August 8th, 1939.
Jesus, have mercy on
offered.

RICHARDS—In loving
dearest Iris. "I tha
every remembrance of

'Phone 62607. NICHO
COMPLETE FUNERAL
LOMBARD ST. (WES
Coffins, Horse and Mot
PRIVATE MOR

1832 WALL
FENIAN ST. (formerly
MERRION SQ
PRIVATE MOR
DAIMLER MOTOR HE
'Phone 61275. Wires "Un

In view of the
supplies ava
MIN CR
must be used sp

for all highly polish

GOOD RIDDANCE
corns
Soak your feet in a few sec
Radox footbaths—and you'll
say "Goodbye and good ridda
to wicked corns. Radox b
No pain! Just
Radox! That's all.
from all Chemists.
RADOX

GOVERNMENT NOTICES.

EMERGENCY POWERS (KEROSENE RATIONING) ORDER, 1943.

PARAFFIN OIL FOR DOMESTIC USE
NOTICE TO HOUSEHOLDERS

The Minister for Supplies gives notice that for the purpose of distributing any kerosene available for domestic use during the coming Winter months, householders must be registered on a new basis. A householder's ration card for kerosene has been prepared for issue to persons entitled to a ration, and this ration card must be deposited by the householder with the retailer from whom his supplies will be obtained. ALL PREVIOUS REGISTRATIONS ARE CANCELLED.

Registration will be allowed only in respect of premises which are not fitted with gas or electricity but registration of premises fitted with gas only will be allowed in the Dublin and Dundalk gas areas, whilst the present restrictions on the hour of gas supply in those areas continue.

ONLY ONE MEMBER OF A HOUSEHOLD MAY REGISTER FOR A RATION OF KEROSENE FOR DOMESTIC USE, AND HE OR SHE MAY BE REGISTERED WITH ONE RETAILER ONLY.

TO OBTAIN A RATION CARD.

If you reside outside the cities of Dublin (including Dun Laoghaire, Bray and Howth), Cork, Waterford and Limerick:—APPLY AT THE GARDA STATION OF THE SUB-DISTRICT IN WHICH YOU RESIDE. A ration card will be supplied to you by the Garda on completion of a form of application obtainable at that station.

If you reside in Dublin (including Dun Laoghaire, Bray and Howth), Cork, Waterford or Limerick:—

Apply for a form of application at any of the following Post Offices:—

DUBLIN: G.P.O., COLLEGE GREEN, BALLSBRIDGE, JAMES'S ST., NORTH WALL, PHIBSBOROUGH, RATHMINES, PORTOBELLO BRIDGE, DUKE STREET, BLACKROCK, DUN LAOGHAIRE, KILLINEY, BRAY AND HOWTH.
CORK: HEAD POST OFFICE.
WATERFORD: HEAD POST OFFICE.
LIMERICK: HEAD POST OFFICE

Fill up the application form and hand it in or forward it by post to the address stated on the back of the form. Ration cards will be issued to applicants in these areas by post, or handed to the applicant, where personal application is made.

Kerosene retailers are prohibited from supplying any person with kerosene for domestic use except on deposit with them of a householder's kerosene ration card.

NOTICE TO KEROSENE RETAILERS.

For the coming winter period a domestic user of kerosene may register with a retailer of kerosene only by depositing with him the householder's kerosene ration card obtained as above. Individual instructions are in course of issue to each retailer, together with a copy of "Instructions to householders," for display by the kerosene retailer in his shop.

WARNING: Heavy penalties are incurred by any person who, for the purpose of obtaining supplies of kerosene for domestic use furnishes any information or makes any declaration which is false or misleading in any particular.

Department of Supplies, Dublin. 9th August, 1943.
JOHN LEYDON, Secretary.

LYONS TEA

Supplies are rationed and at the moment only regular consumers are able to obtain Lyons Tea. We apologise. After the emergency supplies will be unlimited.

3/4 PER LB.
Regular buyers should not pay more.

J. LYONS & CO. (I.F.S.) LTD., MARLBOROUGH ST., DUBLIN

Save me for your further use

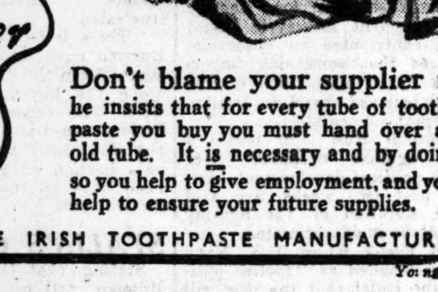

Don't blame your supplier if he insists that for every tube of toothpaste you buy you must hand over an old tube. It is necessary and by doing so you help to give employment, and you help to ensure your future supplies.

ISSUED BY THE IRISH TOOTHPASTE MANUFACTURERS

Mother! Child's Best Laxative is 'California Syrup of Figs'

Children love the pleasant taste of 'California Syrup of Figs,' and gladly take it even when bilious, feverish, sick or constipated. No other laxative regulates the tender little bowels so nicely. It sweetens the stomach and moves the bowels without cramping or over-acting. Millions of mothers depend upon this gentle, harmless laxative. Tell your chemist you want 'California Syrup of Figs,' which has full directions for babies and children of all ages. Obtainable everywhere at 1/3 and 2/6.

GRANNY USED TO USE
"EEZALL"
Gold Medal Washing Compound
YEARS AND YEARS AGO
No Coupons Required——4d. Packet
N. A. HALL MANUFACTURING Co., Willsbridge, Bristol.
Trade Enquiries: F. A. WYATT AND CO., LTD., COPE ST., DUBLIN.

BALDOYLE RACE COMPANY.
SEPTEMBER MEETING.
SATURDAY, SEPTEMBER 11th, 1943.

ALL RACES for the ABOVE MEETING CLOSE TO-MORROW (WEDNESDAY), August 11th, with Mr. F. Harold Clarke 9 Hume Street, Dublin C.2. Telegraphic Address: "TURFCLUB, DUBLIN."
SEVEN RACES. £900 IN STAKES.
For full particular see "Calendar."

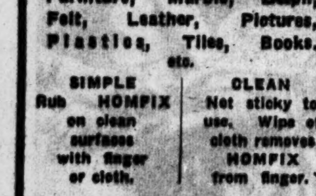

FIXES WITHOUT HEAT
Furniture, Marble, Delph, Felt, Leather, Pictures, Plastics, Tiles, Books, etc.

SIMPLE	CLEAN
Rub HOMFIX on clean surfaces with finger or cloth.	Not sticky to use. Wipe of cloth removes HOMFIX from finger.

Tubes 1/3, Bottles 1/6, Tins 2/6

From Stores, Stationers, etc., extra — from | Ironmongers, or — postage Manufacturers,
E. C. HANDCOCK LTD.
17 Fleet Street, DUBLIN. 'Phone 75534. | 30-31 Marlboro' Street, CORK. 'Phone 1729.

Help from
Fynnon
Salt
for rheumatic lady

This lady read in her Sunday newspaper a fellow-sufferer's letter of thanks for Fynnon Salt. She got her pen and wrote to us at once: *"I have just read in my Sunday paper a lady's letter of thanks—I also have suffered from rheumatism. At times I have been unable to lift a tray from the table or cut bread for my kiddies. I also find nothing does me so much good as Fynnon Salt."*

Fynnon Salt helps to purify the bloodstream, flushes liver and kidneys, eliminates from the body the toxins which contribute to rheumatism. Large tin of Fynnon 1/6. *Get yourself a tin today.*

NATURE'S SALT OF THE EARTH

TRY A FORTNIGHT ON FYNNON

INSURANCE — ALL CLASSES, including WAR AND MARINE. SAVE MONEY AND WORRY by consulting MacDONAGH AND BOLAND, LTD., Insurance Brokers, 51 Dame street, Dublin. 'Phone—22268 (4 lines). —(Advt.)

Late Colonel O'Reilly: Dollymount Fire Relics

BY J. P. ROONEY

WITH a charming manner and endowed with a scrupulously correct outlook on golf, Colonel Joseph O'Reilly, whose death occurred on Sunday, in his own quiet way did much for the game in Dublin, particularly at Royal Dublin, with the members of which he was extremely popular. It would not be an exaggeration to write of him that he was one of the most enthusiastic devotees of the game at Dollymount, or to say that comparatively few of the members of the club did as much inside and outside of it to advance its interests.

He took to the game late in life, but by hard and careful study and assiduous practice worked down to a handicap of 4, and often had the distinction of playing for Royal Dublin in the branch tournaments, while he rarely missed the Lumsden Cup or the Irish Open Mixed Foursomes Cup at Milltown. His interest in the Leinster Alliance was no less keen, and as hon. secretary he helped to keep it going when few others would have succeeded.

Judging by the advertisements offering golf clubs, etc., for sale, a number of people have begun to "cash in" on the troubles of the members of the Royal Dublin. Several times last week I was accosted in the street with the query, "Do you know anyone at Dollymount who wants to buy a set of clubs, balls and a bag?" One fellow told me he had a "grand" set for sale, as he intended to give up the game for the duration of the war. He was "willing to sacrifice the lot" for £20, but when I drew from him the "maker's" name I assured him that if he procured £10 for the lot, including the shoes, bag, pullover, etc., he would be doing extra well on the transaction.

On Sunday I visited Tom Shannon at Milltown to see how he stood with clubs. He had sixty woods, a number of wooden blocks and shafts, some coats, leather bags and thirty irons, but, of course, no matched sets. Imagine any golfer of intelligence, stranded as the result of the fire at Dollymount, searching the shops for matched sets! The biggest firms in the trade long since notified the professionals that no more orders could be executed until the war ends, but hoping that then they would be favoured by a resumption of their patronage. Tom Shannon, however, has no intention of holding on to his limited stock if members of Royal Dublin require the clubs at the pre-war prices.

When members of the committee of Royal Dublin were searching for traces of the club trophies, Captain Charles Bailey was lucky to come across an interesting souvenir—a piece of blackened metal, on which was engraved "Veterans' Cup, presented by Captain C. Bailey." That was the only souvenir of the fire recovered, but perhaps the Lumsden Gold Medal and the Black Watch Medal will turn up later on. They were the oldest of the club prizes.

A rough estimate places the number of clubs lost in the fire at 5,000. There are well over 5,000 playing members in the Dublin clubs, and if every clubman forwarded one club and one playable ball to Dollymount, what a windfall it would be for the members. All communications for the club should be addressed to Mr. J. F. Hudson, The Hutch, Dun Griffan road, Howth. The staff lost all they possessed in the fire, including their cash. Miss McDowell ("Annie"), Paddy Mahon and Bertie Smyth are particularly hard hit. Now, friends of theirs, what about it?

The sub-committee appointed by the committee of the Royal Dublin Club to make arrangements for the erection of a pavilion at Dollymount yesterday evening approved the plans submitted by the architect.

Work on the building is to proceed immediately. The site chosen is the ground immediately behind the first tee. The structure will be of concrete, and will include diningroom, lounge, bar, committee room locker room and living accommodation. It is expected that it will be completed and ready for the use of members inside two months.

THE I.P.G.A. RULES

A special general meeting of the Southern Branch of the Irish Professional Golfers' Association yesterday evening revised the constitution and rules of the Association for recommendation to the Central Council meeting, to be held next week in Dublin.

Moses O'Neill, now attached to the Carlow Club, was unanimously re-admitted to membership.

SOUTH OF IRELAND CHAMPIONSHIPS

South of Ireland championships went according to expectations. G. Ryder, of Galway, had a rare struggle with F. Hannon, who sank a good putt to win on the 18th. John Burke, the holder, won his match with ease. D. Torrens, 4 up after twelve holes, had to go to the 17th to beat the long-hitting local man, B. O'Farrell. C. Cronin, the young Cork man, played well, and may cause a surprise.

First Round—J. Burke beat R. Kirkpatrick, 6 and 5; D. Torrens beat B. O'Farrell, 2 and 1; M. Cronin beat D. F. Gleeson, 7 and 6; F. Hannon beat G. Ryder, 1 up.

Stroke Competition—P. Garrahy (77–4), 73; B. Slattery (77–1), 76; D. F. Gleeson (86–9), 77; B. Faherty (83–6), 77; John Burke (77+4), 81.

OPEN GOLF RESULTS

Rosslare.—O'Connor Cup—Miss P. O'Connor (23), 68 (winner); Miss Mitchell (15), 68; best gross, Miss Murphy, 80. Rosslare Cup—Mrs. Lacey (23), 67. Visitors' Cup—J. P. Roche (4), 71 (winner); T. Keatley (14), 71; B. Scannell (scr.), 71 (best gross). Fourball—Rev. M. J. O'Halloran and H. T. Coleman, 6 up. Cooper Cup—M. Power, 143. Rosslare Cup—G. Hurley (7), 65. Mixed foursomes—J. J. O'Hanlon and Mrs. Lacey (10½), 70½. Kelly Cup—J. Hanlon (winner); F. Pettit and P. V. Carson, all square. Club Cup—Rev. Dr. M. J. O'Halloran (12), 68. Bearlough Cup—W. F. French, 41 points.

Lahinch.—Arnott Cup final—D. J. Meagher beat T. Scahill, 6 and 5. Nevelle Stewart Cup final—Miss O'Riordan beat Miss Meagher at 22nd. President's prize—J. Hegarty, 4 up. Stroke—Miss Scannell, 74.

Ballybunion.—Stableford—Capt. A. V. Swanton (9), 37. Scotch foursomes—J. Kelly and M. Murphy (12) 67. Mixed Scotch foursomes—Miss Allen and P. Allen (8½), 66½. Ballybunion Cup—M. McCartan (Woodbrook) (11), 64. Fourball—W. J. McCarthy and J. Brice, 1 up: A. V. Swanton and P. Corbett, 1 up. Singles J. McGennity (12), all square. Fourball—J. McGennity (2), J. Beasley (scr.), 5 up; F. Morgan (11), J. Davis (12), 5 up.

GOLF CLUB NOTICES

Howth.—HolmPatrick Cup — L. W. Bourke (12) and J. E. Kelly (14), 7 up.

Dundalk. — Caddies' competition—Seniors—J. Byrne (4) and J. Shiels (6), tied with 78. Juniors—J. Hughes (6), 37; P. White (16), 38. Girls—G. Shiels (18), 46; M. Shiels (6), 48. Putting—P. McArdle, 41; E. Smith, 42; F. Hughes, 43.

Tullamore.—Stroke—R. McCann, 72; P. Stamp and B. Clarke, tied, 73. Fourball—I. Walshe and E. Walshe, 8 up; M. J. Earner and Dr. O'Meara, 4 up. Mixed foursomes—Miss Nance Mahon and M. G. Ryan, 37½; Miss Power and M. J. Earner, 40.

Greenore.—Ladies—Captain's prizes—Miss M. Tinney, 150; Miss MacMahon, 151.

Skerries.—Ladies—July medal won by Mrs. Chapman (36), 80. To-day—Medal, bogey.

Sutton.—Ladies—Medal — Miss E. Scott (29), 1 down; Miss M. Walsh (18), 2 down. To-day—St. Kevin's Cup. Usual draws.

Hermitage.—Ladies — To-day — Miss Derham's prize. Bisque July box—Mrs. McMorrough (13), 33½.

Carrickmines.—Ladies — Thursday—Medal. Draw 2 p.m.

Royal Dublin.—As a token of sorrow and respect the course will be closed to-day until after the funeral of Colonel O'Reilly.

Killiney. — Ladies. Friday — Medal, strokes; arrange opponents. Men's committee prize—Class I, Miss O'Meara (16) 75; Class II, Miss Carroll (19) 74. Miss Darling's prize (Stableford)—Class I, Mrs. O'Brien (17) 28½; Class II, Miss Carroll (19) 24½ and Miss Smyth (33) 24½.

SHELBOURNE PARK GREYHOUNDS

525 YARDS—Loon Flier (6), 3/1, 1; Inis Samer (4), 4/1, 2; Thorax (3), 5/4, 3. Magnetic Spot (1), 6/1, 4; Pretty Doctor (5), 6/1, 5; Mural (2), 6/1, 6. 8l. 8l. 31.20. McKenna. (Mr. T. Moore.)

525 YARDS HURDLES — Booster Generator (6), 3/1, 1; Star Moon (4), 4/1, 2; Brown Blackstairs (3), 5/2, 3; Dundera Duskie (1), 6/4 (fell), 4. 6l. 12l 32.80. Owner. (Mr. B. Gordon.)

360 YARDS—Lucky Ration (1), 6/4, 1; Burnaby Belle (5), 3/1, 2; Bright Riot (3), 7/1, 3; Cool Judy (6), 3/1, 4; Milanie's Yank (2), 4/1, 5. 2½l.; same. 21.22. McKenna. (Miss M. Brennan.)

525 YARDS—Mountain End (5), 6/4, 1; Solo Nigger (4), 10/1, 2; Market Street Again (3), 5/2, 3; Lower Don (6), 10/1, 4. Royal Destiny (1), 3/1, 5; Midnight Gambler (2), 4/1 (fell), 6. 3l. 8l. 31.35. Daly. (Mr. M. Ennis.)

525 YARDS—Double Rum (2), 2/1, 1; Brave Retreat (3), 7/1, 2; Mundy (5 5/1 3; Joy Time (6), 7/4, 4; Torpedo Carrier (1) 7/1, 5; Come Away Farloe (4), 5/1 (fell), 6. 8l. 21. 30.70. Owner. (Mr. A. F. Callanan.)

525 YARDS—Another Junta (3), 6/1, 1; Della H. (4), 5/2, 2; Jubilee Dainty (2), 4/1, 3; Ballybough Girl (5), 6/1, 4; Jungle Flier (1), 5/2, 5; The Blanket (6), 4/1, 6. 3l. 1l. 30.75. Owner. (Mr. P. Maginn.)

525 YARDS—Main Captain (2), 4/5, 1; Wavelet's Jubilee (5), 5/2, 2; Lawyer's Cure (3), 100/8, 3; Curracloe Speedway (4), 100/8, 4; Abbey Chimes (6), 5/1, 5; Doctor Leestone (1), 10/1, 6. 3l.; same. 31.29. Harty. (Mr. H. C. Armstrong.)

HAROLD'S CROSS CARD.

525 YDS.—Censure, Flower of the Vale, Rum Again, We Go Fast, College Rambler, **Cherry Belle**, Rubber Boat, Valla Vogue.

525 YDS. HURDLES.—Reckless Monarch, **Royal Domino**, Cullen's Lass, Brown Blackstairs, Clover Boy, Dendera Duskie.

525 YDS.—Athlone Command, Pocket Edition, Fine Actor, **Inler's Jubilee**, Meddlesome Vixen Miss Stamps, Dawn Dasher, Baytown Clover.

525 YDS.—Kelmare Maid, Robeen Printer, **Coolock Lady**, Baytown Nettle, Nana's Pride, Do and Don't, Cailin Breevor, Midnight Gambler.

525 YDS. HURDLES.—Dark Walker, **Mighty Hope**, Baytown Willow, Brown Stout, Ovaun Spot, Good Brindle.

350 YDS.—Lixnaw Slasher, **Might Live**, Swanky Guy Glanworth Colleen, Neutral, Kilmeague Dasher, Runaway Lawyer.

525 YDS. HURDLES.—**Asnagh Miller**, Booster Generator, Top of Kilcrea, Bargy Black, Star Moon, Clover Boy.

The "Monarch" Injured.—Monarch of the Glen, who won the Irish Greyhound St. Leger and is now trained in England by Stanley Biss, is suffering from a severely strained muscle in his off hind leg. It will be six or seven weeks before he is fit again.

DUBLIN UNIVERSITY BOAT CLUB

The captain of the Dublin University Boat Club (Mr. C. W. I. Arnold) has awarded the following colours for the season 1943:—

Senior VIII.—H. Athey, J. P. R. Rees, J. A. K. O. Wilson, R. C. B. Henderson, J. A. R. Hanna, I. Wilson, G. Furlong, A. D. G. Robb, C. W. I. Arnold.

Junior VIII.—G. H. McKinley, V. A. Care, W. B. Alcott, C. D. Wilson, A. P. H. Browne, A. J. Kilpatrick, J. R. Lowe, N. Furlong, D. G. A. Clarke.

Maiden VIII.—A. A. Leeson, M. S. O'Grady, E. G. Redman, W. Mc. Wilson, E. A. Jackson, D. A. Wallace, A. M. Wiley, E. A. Parkinson, W. E. Boyers, T. L. Morgan.

During the season the club won 28 trophies including the I.A.R.U. Senior and Junior Championships and the Senior IV's at the Metropolitan Regatta. The Senior and Junior VIII.'s were unbeaten throughout the season.

The annual general meeting will be held at the end of October. Mr. R. C. B. Henderson has been proposed for the office of captain for the coming year.

MUNSTER CRICKET XI.

The Munster team to meet Leinster at the Mardyke, Cork, on September 4 and 5 is:—F. H. Hall (C.I.) (captain), S. Curley (Bohemians), N. C. Mahony (Clontarf and Bohemians), R. H. McQuillan (Bohemians), R. W. Fox (Constitution), S. Leopold (C.I.), P. B. Curtis (Bohemians), C. G. O'Donnell (Constitution), C. McElhinney (Constitution), C. A. Gilleran (Constitution), R. Murphy (Bohemians). Subs.—J. Sullivan (Bohemians), T. Heffernan (Bohemians), D. W. Loane (C.I.).

Fixture Wanted.—Clontarf 2nd XI. require a fixture for 14th August, away.

High Command's Jockey.—P. Maher has been engaged to ride the Northern trained High Command in the Nunthorpe Stakes at Newmarket on September 1.

ALL ROADS LEAD TO KILMARTIN'S

BET IN CONFIDENCE S.P. AND ANTE-POST WITH

P. J. KILMARTIN

HEAD OFFICE: TELECORD HOUSE, 110 Middle Abbey St., Dublin.
ANTE-POST BETTING—MY PRICES

PHŒNIX £1,000 NURSERY HANDICAP
Run Sept. 4th. 5 furs.

4 Arctic Sun	100/8 Hypernod
50 Ballyfatten	25 King Billy
20 Barroussell	100/7 Loaded Dice
100 Ceilidhe	100/8 Last Minstrel, The
33 Charity Concert	100 Marcella
33 Colomb's Kingdom	100 Mounttown
50 Davari	50 Madeh
100 Dallington	25 Molly's Choice
100/8 Donatus	10 Mark Forward
100 Ekyad	100 Monatello
100 Easy Passage	33 Orientation
50 First Telegram	10 Priorate
33 Fairdue	66 Pacifier
50 Felasteen Cross	25 Rozelle
100 Fiddle-de-dee	100 Rosewell's Pride
33 Fairness	66 Shahid
100/8 Gloriana	25 Slide On
25 Graceful Queen	40 Sleet
100 Glengrigor	100 Sardino
33 Gold River	25 Trumpeter
100/8 Greek Star	20 Upper Set
10 Hyperina	100 Water Street

ENGLISH ST. LEGER
Run Newmarket, Sept. 18th. 1¾ m.

300 Airfield	200 Oxonian
200 Bahia	13/2 Persian Gulf
100 Baman	33 Pink Flower
200 Caprette	100 Red October
40 Clarendon	8 Ribbon
50 Full Bloom	200 Sulphurous
800 Glenkingle	100/12 Straight Deal
50 Going	10 Tropical Sun
22 Herringbone	200 Tasitas
100 Hyderabad	100/14 Umiddad
66 Isle Marse	200 Veracity
100/7 Kingsway	10 Why Hurry
40 Lovelight	300 Water Fleet
8 Merchant Navy	200 Whirlaway
100/9 Nasrullah	

The above prices are subject to market fluctuations. All in run or not. Double, treble and accumulator events a speciality—full multiplied odds. 5% deducted from all money back, void bets excepted. Winning bets paid at any City Branch.

Letter Bets received morning of race given Starting Price. Reply win or lose. Clients should post their commissions early, as delivery might be delayed owing to transport. Accounts opened on approved references.

CLIENTS HOLDING WINNING VOUCHERS SHOULD FORWARD SAME AT THEIR EARLIEST CONVENIENCE. REMITTANCE WILL BE SENT BY RETURN POST.

'Phone 72891-2-3. Telegrams: "Eclipse, Dublin."

IRISH POINTER CLUB TRIALS

First field trials of the Irish Pointer Club were held on the Moors, Glenbride, Co. Wicklow. Birds were plentiful, and conditions generally helped to make the fixture an outstanding success. There were 37 entries in all—five in the Derby Stake for Pointers and Setters, ten in the Open All-Aged Stake for Pointers, fourteen in the International All-Aged Stake for Pointers and Setters, and eight in the Maiden Stake for Pointers and Setters (all ages). The £100 Edgar Bigger Memorial Perpetual Challenge Cup, as well as the club's £5 silver cup, presented for the winner of the Open Pointer Stake were won by Jinks of Crobally, Pointer dog, owned by Mr. R. C. Develin, of Tramore. Results:—

Derby Stake (Pointers and Setters, all varieties, born year '42)—1, Mr. R. F. Chapman's English Setter dog, Yankee of Kilcullibeen; 2, Mr. P. J. McNamara's Pointer dog, Portlairge Max; 3, Mr. R. C. Develin's English Setter bitch, Suzanne of Crobally.

Open All-Aged Stake (Pointers)—1, Mr. R. C. Develin's dog, Jinks of Crobally; 2, Rev. J. Murphy's dog, All in the Fog; 3, Marchioness of Waterford's bitch, Curraghmore Bangle.

International All-Aged Stake (Pointers and Setters)—1, Mr. A. L. Speirs' Irish Setter dog, F.T. Ch. Garry of Burtown; 2, Mr. P. J. McNamara's Pointer dog, Portlairge Max; 3, Rev. Canon J. C. Nelson's English Setter dog, Flash of the Glebe.

Maiden Stake (Pointers and Setters)—1, Mr. P. J. McNamara's Pointer dog, Portlairge Max; 2, Mr. P. F. Fletcher's Pointer bitch, Pembroke Slop; 3, Mr. R. C. Develin's English Setter bitch, Suzanne of Crobally.

YACHTING

The concluding tie for the Lynch prize was sailed last evening by the Wags' Club and was won by Penelope (R. W. Morris), who thus comes out ahead in the series and secures the trophy. On this occasion she finished 51 secs. ahead of Phyllis, with Molly third, in a fleet of 13. On handicap Jacqueline, Molly and Phyllis take the club prize.

Pembroke Swimming Club.—Ladies—To-night, at 6.15, 100 Metres Handicap, seniors and juniors. John Weekes Memorial Cup Squad, Championship, Hafner Cup—1, Mrs. K. McCullagh's team (Mrs. K. McCullagh, Miss Joan Clegg, Miss Joan Brady); 2, Miss M. Beckett's team; 3 Miss C. Carton's team.

No Surprises in Bray Tennis

The County Wicklow lawn tennis championships were begun at Bray yesterday. The matches furnished no surprises, with the possible exception of the defeat of A. R. Gillespie by R. D. Cramsie, the well-known North of Ireland athlete, who very probably will win his way to the final. Details:—

Men's Singles Championship.—First Round—A. E. Fannin beat N. D. Good, 6-1, 6-3; R. D. Cramsie beat A. R. Gillespie, 6-1, 11-13, 6-4; A. H. Archer beat D. W. Ivers, 6-0, 6-1; W. F. Reid beat P. Reeves Smith, 6-3, 6-1; J. D. Hackett beat J. Foster, 7-5, 5-7, 6-3.

Women's Singles Championship.—First Round—Miss B. Good beat Miss V. Gillespie, 6-2, 6-3; Miss M. Nichols beat Mrs. T. Fitzherbert, 4-6, 6-2, 6-3; Mrs. D. Fallon beat Miss R. Hood, 6-3, 5-7, 6-3.

Women's Doubles Championship.—First Round—Miss B. Good and Mrs. T. Fitzherbert beat Mrs. C. N. Dagg and Mrs. P. C. Martin, 6-1, 6-2.

JUNIOR TENNIS AT COBH

Close on three hundred entries were received for the junior tennis tourney which opened at Rushbrooke Co. Cork, yesterday and include many well-known players from all part of the country. Holders in all four championships are not contesting their titles this season. Results:—

Junior Boys' Singles (holder, D. O'Donoghue)—First Round completed—D. F. Cantillon beat John Moloney—6-2, 6-1. Second Round—Michael Lawler beat Julian Jameson—6-3, 6-0.

Senior Girls' Singles (holder, Maeve Brennan)—First Round—Gethin Payne beat Diana McCall—4-6, 6-4, 6-0; Pat Hobson beat Frances Sullivan—6-1, 6-1.

Junior Girls' Singles (holder, Marguerite Roche)—First Round—Sheelah Watson beat Pauline Fitzgerald—3-6, 6-1, 7-5; Pat Humphries beat B. Pearson—6-4, 6-2.

ARCTIC SUN'S DAM

BY OUR CURRAGH CORRESPONDENT

Besides the Phœnix Plate winner, Mr. McGrath has half a dozen entries in the Phœnix Nursery, to be run on September 4, and, following her ridiculously easy victory of Saturday, Arctic Sun, no doubt, will be set to carry top-weight in this most interesting handicap. She won with what appeared to be such a tremendous lot in hand that she probably will be on the 10st. mark or thereabouts.

Solar Flower (dam of Arctic Sun) was bought by M. C. Collins on behalf of Mr. McGrath three years ago, with several of the other high-class mares, for the Brownstown Stud. She was in foal to Nearco, and Arctic Sun was her foal. Unfortunately, and a big disappointment it was, she proved barren to the same sire in the next season, and this year was covered by the home stallion, Windsor Lad.

Serena, the dam of Solar Flower, is also the dam of the classic candidate, Solar Prince. She is by Winalot out of Charmione, by Captivation, and was purchased at the same time as Solar Flower, when she had Solar Prince as a foal at foot. There is a most promising yearling by Nearco—Serena.

CLOSING OF RACES.

Owners and trainers are reminded that entries close to-morrow with Mr. F. Harold Clarke, 9 Hume street, Dublin, for the Baldoyle Meeting on Saturday, September 11, and for six races at Phœnix Park Saturday, September 18.

Famous Newmarket Estate Sold

Negotiations with the owner, Lord Harewood, which have been going on for a considerable time, resulted in the sale of the Egerton Estate at Newmarket to the Hon. Mrs Macdonald-Buchanan. The estate includes the famous racing establishment where the Derby winners, Persimmon and Diamond Jubilee, were trained for King Edward VII., and a stud farm. The stud is leased to the Aga Khan, and a further extension of his tenancy has been arranged.

Mrs. Macdonald-Buchanan's horses are trained by Fred. Darling at Beckhampton, and it is not intended to make any change in those arrangements. She won the Derby with Owen Tudor two years ago.

W. Jarvis trained at Egerton for Lord Harewood and other owners until his death last January.

BIRD COLLIDES WITH LEGER FAVOURITE

Superstitious punters may find some omen in the following incident which occurred at Newmarket on Saturday while the St. Leger favourite, Ribbon, was being given a mile and a half gallop. A swallow collided with the filly, striking her just below the eye. The swallow was killed, and Ribbon's trainer, J. Jarvis, is to have it stuffed as a memento. Ribbon escaped with a slight scar.

One of the best-known horse-watchers said that in all the years he had lived at Newmarket he had never known a bird to do a similar thing.

PHŒNIX PARK RACES,
SATURDAY, SEPTEMBER 18th.

Entries for the above meeting close TO-MORROW (WEDNESDAY), AUG. 11th, with Mr. F. Harold Clarke, 9 Hume street, Dublin. Telegraphic Address: "Turfclub, Dublin."

For particulars see "Irish Racing Calendar." —(Advt.)

Diplomat's Wife Shot in Rome

German Radio, quoting a Rome report yesterday, gave details of the death of the wife of the First Secretary of the Turkish Embassy in Rome.

During curfew on July 31 the Embassy car, in which the First Secretary was accompanied by his mother and his wife, was held up by a patrol. At the shouted challenge the Secretary turned the car into a side street. The patrol, assuming he was trying to escape, fired. A bullet struck the Secretary's wife in the back, and she died in hospital twenty-four hours later.

The radio said that the Italian Government had expressed its regret to the Turkish Ambassador in Rome, and to the Turkish Government. The body was flown to Ankara.

Scavenging at Bray

At Bray U.D.C. last night a resolution asking the County Manager to reconsider the application of Mrs. Roberts, contractor for scavenging, for an increase in the amount of her contract owing to the emergency, was defeated by 6 votes to 5.

A resolution was passed unanimously urging on the County Manager to obtain the necessary sanction for the payment of a gratuity based on service to six members of the extern staff whose employment had been terminated without any remuneration.

20,000 on Strike in Canada

20,000 aircraft workers in Montreal have been on strike for 6 days, and Paul Fournier, president, said that the Montreal Trades and Labour Council was seeking Mr. Mackenzie King's intervention.—(A.P.)

'Plane Crashes in France—8 Dead

Vichy radio states that on Friday night a British 'plane flying over Nantes crashed on to a house, causing a big fire, and that eight people were killed.—(Reuter.)

Fewer Bicycle Thefts

A big decrease in the number of bicycles stolen in the city was reported by Inspector M. Farrell in the Dublin District Court yesterday when he charged Valentine Brady, 19-years-old native of Co. Clare, with the larceny of two bicycles during the early part of this year. This decrease he told Justice Walter Molony was believed by the authorities to be due to the new checking system in operation and co-operation between the Garda and L.S.F.

Brady, who was found guilty, was sentenced to four months' imprisonment.

G. S. SHORTHAND - TYPISTS Classes for Sept. Exam. at ROSSE COLLEGE, Stephen's Gn., Dublin, will be resumed on Mon., 16th Aug. —(Advt.)

Breweries Yielding Good Returns

FROM OUR FINANCIAL CORRESPONDENT

THE recently announced increase in the distribution on the Ordinary shares of Seager Evans and Co., Ltd., from 7½ to 10 per cent. is explained in the accounts now available by the increase in the balance of profits from £80,001 to £245,216. From this taxation has to be deducted, amounting to £165,520 (against only £39,217 last year).

A substantial part of the additional profits is paid away in excess profits tax, but this, the Chairman says, may prove a useful reserve should future profits fall short of the standard within the excess profits period. The capital of the company is £492,500 all in £1 units of stock quoted at 38/3 ex div.

For the third year in succession Vaux and Associated Breweries, Ltd., is making up its dividend to 7½ per cent. by the payment of a final payment of 5 per cent. Net profits, after tax, of the operating companies were £86,652, against £89,142. The Chairman points out that, including the year's dividend, the Ordinary shareholders will have received since the incorporation of the company in 1927, dividends totalling 118¾ per cent., an average of practically 7½ per cent. per annum. He also refers to the fact that in the year under review the company paid £1,400,000 in beer duty. The company has an issued capital of £1,588,320, of which £916,083 is in £1 Ordinary shares. These are quoted at 29/3, at which they offer a yield of £5 2/7 per cent.

Problems facing utility companies operating in Portugal have been increased by the law promulgated in April last for the nationalisation of companies operating such concerns in that country. One of these is the Lisbon Electric Tramways, Ltd., which has issued its annual report. The company has an issued capital of £1,375,322, most of which was subscribed in Great Britain. Meanwhile, it is interesting to note that revenue in the year to December 31 last increased by £183,144 owing to the large increase in the number of passengers carried. This, however, was more than counter-balanced by the increase in expenditure. The dividend on the Ordinary capital is again made up to 5 per cent., as in the previous year.

Among the companies that stand out as having successfully weathered wartime conditions, Sangers, Ltd., the wholesale chemists and druggists, take a fore most place. Formed in 1928 to take over a business established as far back as 1780, its original capital was £500,000. Since then it has added several important competing companies to its group, and the capital is now £1,212,750, its last issue in Ordinary shares being in 1937, when 216,000 5/ shares were offered to shareholders at 10/ per share. Its record has been one of steady prosperity, dividends rising from 17½ per cent. in the first few years to 25 per cent. in each of the six years to March 31, 1940.

Hewitt Bros., Ltd., which has brewing interests in Lincolnshire, Nottinghamshire, Derbyshire and Yorkshire, is to redeem its existing 4½ per cent. First Mortgage Debenture stock at £105 per cent. on January 1 next. The company has created £700,000 in a new 3½ per cent. First Mortgage Debenture stock, of which £650,000 is now offered to stockholders on the basis of an equal amount of the new for the old stock held, plus a cash payment of £5, representing the difference between £105, which is the redemption price for the old and the issue price of the new. They will also receive half-year's interest, less tax, on their present holding. The company had paid 15 per cent. on its Ordinary capital of £350,000 for some years past.

British Industrials Firm

THE volume of business passing on the Dublin Stock Exchange yesterday was small, but the general tone was steady. Home and British Industrials received support, and featured some good rises.

Home Funds were neglected and showed little change. Banking issues were steady, but Nationals were 6d. easier at 46/-. Guinness Ord., on support, rose 6d. to 122/6, and Cairnes Ord. added 1/- to 19/-.

Railway issues showed little alteration, except Great Southern Deb., which fell £0/- to 58.

Amongst Irish Industrials, May Roberts issues were in request, the Ord. advancing 1/- to 49/- and the Pref. 6d. to 24/-. Irish Shell Pref. gained 3d. to 23/-.

B.A. Tobacco Ord. rose 6d. to 107/6, as did Imperial Chemicals to 39/6, while Ford Motors jumped 10½d. to 34/10½. In the Textile group, Fine Cotton Spinners recovered 6d. to 22/4½.

OFFICIAL QUOTATIONS

(*) Odd lot. (a) Asked. (b) Bid. (Previous prices in parentheses.)

GOVERNMENT FUNDS — 5 p.c. Second National Loan (113½) 113½; 4 p.c. Conversion Loan (109¾) 109⅝; 3¾ p.c. Financial Agreement Loan (under £200) (110¼) 110¼; 4 p.c. Exchequer Bonds (110½) 110½; do. (under £200) (110½) 110¼. 3¼ p.c. National Security Loan (106¼) 106⅜; do. (transferable by Deed) (106¼) 106¼; 4½ p.c. Land Bonds (under £200) (117½) 117½; 3½ p.c. War Loan (103¾) 103¾; do. (Bank of England) 103⅝.

CORPORATION STOCKS—Dublin 3½ p.c. 1955/'80 (103½) 103½; do. 4¼ p.c. 1955/'77 (109) 109.

BANKS—Bank of Ireland (341½) *341½; Munster and Leinster (127/6) 127/6; National (46/6) 46/6.

BREWERIES AND DISTILLERIES—Cairnes Ord. (18/-) 19/-; Distillers (87/4½) 86/6; Guinness (122/-) 122/6 6d.; Power Deb. (22/-) 21/10½.

TELEGRAPHS—Cable and Wireless (Holding) (78½) 78½.

RAILWAYS AND TRAMWAYS—Great Northern (17) 17; do. Gtd. (57¾) 57¾; do. Deb. (70¼) 70¼; Great Southern (10⅛) 10¼; do. Pref. (16) 16; do. Deb. (59) 58; Dublin Transport Pref. (26/4½) 26/4½.

GAS—Alliance and Dublin (20/1½) 20/1½ 20/-.

IRISH INDUSTRIALS—Allied Iron (I.) Pref. (10/-) *10/-; Assoc. Chocolate Deb. (11) 11; Burke Pref. (8/6) 8/6; do. Deb. (168/-) 168/-; Cement Deb. (109½) 110½; General Textiles (20/-) 19/6 x.d.; Goulding Ord. (27/-) 27/-; Independent News "B" (75/-) 75/-; Irish Dunlop Pref. (27/3) 27/3; Irish Shell Pref. (22/9) 23/-; May Roberts Ord. (48/-) 49/-; do. Pref. (23/6) 24/-; Stephen's Green Pref. (17/-) 17/-.

BRITISH INDUSTRIALS—B.A. Tobaccos (107/-) 107/6; Beechams Dfd. 17/4½; Burmah Oil (75/-) 80/6; Calico Printers (17/1½) 17/-; Courtaulds Ord. (55/3) 55/4½; Fine Cotton Spinners (22/1½) 22/4½; Ford Motor Ord. (34/-) 34/10½; Imperial Chemical Industries (39/-) 39/4½ 6d.; Imperial Tobaccos (150/6) 150/6; Shell Transport (78/6) 78/-; Brazil Tractions $28.

British Rails Good

Fresh buying of British Rails, based on yield considerations, led to further good rises in prices in the London Stock Exchange yesterday. The tone of markets was generally cheerful, though after an early activity things became quieter after week-end orders had been filled. There was some business doing also in Argentine Rails. Burmahs were a good feature in the Oils market. In the Industrial market, Rayons were a dull market, British Celanese losing another 1/ to 32/- on further profit-taking. Cotton shares opened with a continuation of last week's downward trend, but rallied later. Internationals were down, Kaffirs were on the dull side. Improvements were recorded among Gilt-edged, and there was a demand for Chinese Bonds.

BIRMINGHAM MOTORS. — Motors steady Austin lower, 25/7½. Meadows improved, 18/9, and Villiers 35/6. Dunlops strong, 39/9. Alvis, 6/-; Austin "A," 25/9; Dennis, 23/6; Enfield, 25/-; Ford, 35/3; Guy, 2/9; Humber, 21/-; Lea Francis, 2/9; Leyland, 75/9; Lucas, 78/6; Morris, 43/3; Raleigh, 74/6; Rolls Royce, 108/9; Rover, 29/1½; Singer, 6/-; Standard, 27/7½; Triplex, 37/-.

COMPANY NEWS

British Steel Cons.—Dividend 7½ per cent. for year against 6 per cent.

Coast Lines.—Net profit £320,463. The comparable figure for 1941 is given at £357,791. A dividend of 3 per cent. on the 2,000,000 Ordinary shares represents an increase of ½ per cent.

Canadian Pacific May Need Fresh Capital.—A hint of new market financing by the Canadian Pacific Railway was contained in a recent speech by Mr. W. M. Neal, Vice-President of the Railway, when he said that capital would be required to finance the post-war replacements and extensions programme which has now been submitted to the Canadian Parliament. It may be pointed out that at its present level of around 70 the company's 4 per cent. Non-Cumulative Preference Stock shows a yield of nearly 5¾ per cent.

General Textiles.—Dividend 4 per cent. for year against 3 per cent.

FOOD MARKETS

DUBLIN FISH.—Light supplies cleared early at:—Lobsters, 10/- to 49/- per 13; salmon 1/9 to 2/7, grilse 1/9 to 2/5, soles 2/- to 2/4, brill 1/- to 1/6 per lb.; plaice, 13/- and ray, 25/- to 32/6.

DUBLIN VEGETABLE.—Small offerings met a dull demand at:—York cabbage, large 35/- to 78/- small 15/- to 25/- load; cauliflowers 1/- lettuce 4d. to 1/-, marrows 4/- to 6/- dozen; parsley 1/-, and mushrooms 18/- to 30/- chip.

DUBLIN POTATO.—Closed on Monday.

GRIMSBY FISH.—Lemon soles and plaice, 15/6; halibut, 21/6, hake, jumbo, gibber, medium, and chat haddocks, codling, whiting, and coalfish, all with heads on, 6/5; smoked haddocks, 14/; smoked fillets, 17/6 per stone.

WOOL

BRADFORD WOOL.—A fair amount of business is being done in yarns, and advanced prices are quoted, subject to confirmation when they are legally authorised. Export yarn trade with Middle East is being pooled.

LONDON CLOSING PRICES

BRITISH FUNDS.

Consols 2½%	79⅞	80⅛		3½% Conversion	105 3/16	105 7/16
Do 4%	110⅛	110⅜		5% Conversion	104	104½
3½% War Loan	103 9/16	103 11/16		2½% Land	89½	91½
3% War Loan	101⅜	101½	+1/16	I.F.S. 4½% Land	116½	118½
Funding Loan	114¼	114⅜	+⅛	Local Loans	95⅛	95⅜
Victory Bonds	112¼	113¼		Nat Def 2½%	101	102*
3% Conversion	102⅝	103⅛				

BONDS—RAILS—BANKS.

Brazil 20-Yr. A	80½	+½	Stn. Def. Ord	25⅝	+⅝	Canadian Pac.	16¼	−⅛
Do 40-Yr. B	62½		Do 5% Pref.	111		C. Arg. 4% Deb	47¾	−¼
Gt. Western	62½	+½	Arg. Gt. W. 5% Deb	57½	+½	Do. 5% Deb 1967-'87	43	
L.M.S. Ord.	33¾	+¼	B. A. Gt. Sth.	12¼	+¼	Bank of Eng.	370½	
Do 4% Pref.	75		Do 4% Deb.	57		Barclay A.	54/6	
Do 5% Rd. P	103½		B A & Pac. 4% Deb.	72		Hong Kong & Shanghai	75	
Do. 4% Pf. 23	62		Do. Con. 4½% Deb	56		Lloyds	59/0	
L.N.E. Pf. Ord	10¼	+¼	B.A. & Western	11¼	+¼	Midland	10 1/16	−1/16
Do. Def.	4⅝		Do 4% Deb	53		Westminster	69/0	
Do 1st Pref.	62	+½				Do. £4, £1 pd.	88/6	
Do. 2nd Pref.	34	+¼						
Stn. Pref. Ord	77½	+1¼						

INDUSTRIALS.

Austin (5/-)	25/9	−0/3	Courtaulds	55/1½		Morris	43/3	−0/3
Assoc. Cement	65/0		Carreras B	16/0		Murex	105/0	
Babcock & W	48/1½	−0/4½	Dorman L.	27/0		Marks & S.	55/9	−0/4½
Brown (J.)	28/9		Dunlop	39/7½	+0/1½	Pressed Steel	26/9	
B.S.A.	23/9		Distillers	87/3	+0/3	P. & O. Def	31/1½	
Bleachers	11/0		Elec. & Mus.	27/10½		Raleigh	74/6	
Brad Dyers	21/6		English Cotton	35/7½	+0/7½	Rolls Royce	110/0	+1/3
Brit. Celanese	32/0	−1/0	Ever Ready	39/0	+0/6	Siemens	30/3	
Brit. Match	39/6		Ford	35/3	−0/3	Stewart & L.	52/0	
B.A. Tobacco	109/4½	+1/10½	Fine Spinners	22/6		Sudan Plants.	45/3	+1/3
Beechams Def	17/9	+0/3	Gallaher	6 9/16	+1/16	Thomas (R.)	10/6	−0/1½
Boots Drug	41/3		Guinness	121/3		Tob. Secs. T.	76/3	
Braz. Trac.	28½	−½	Gen. Electric	89/0		Tate & Lyle	69/6	
Brit. Alum	49/0		Harrods	54/0		Triplex	36/7½	+0/1½
Brit. Oxygen	76/6		Hudson's Bay	46/6	+0/3	Tube Invest.	91/6	
Brit. Plstr. Bd	29/6		Hawker Sid.	17/3		Turner & N.	80/0	+0/1½
Br. P. Cement	82/6		Harland & W.	14/6	−0/3	United Steel	25/0	−0/3
Bass	162/6		Imp. Tobacco	17½		United South	78/9	+0/9
Brit. Insulated	108/9	+1/9	Imp. Chemical	39/3		Utd. Molasses	31/0	
Coast Lines	13/3		Int. Nickel	47		Vickers	19/4½	
Cab. & W. Ord.	77⅞	+⅛	Leyland	76/3		Wall Paper Df	42/0	
Calico Print.	17/6	+0/3	Lever	37/3	+0/3	White Tomkins	43/6	
Coats	48/10½	+0/7½	Lever N.V.	33/9		Watney Def.	81/9	+0/6
Cunard	23/4½		London Brick	63/9	+1/3	Woolworth	58/1½	

MINES. / **OILS—RUBBERS.**

Ashanti	58/0	−0/6	Luipaards	17/6	−0/3	Anglo-Iranian	108/1½	−1/10½
Bibiani	24/3		Marievale	28/0		Attock	44/6	
Blyvoor	82/6	−2/6	Nigel Gold	51/3		Burmah	80/0	+2/6
Brakpan	25/7½		Roan	14/6	−0/3	Can. Eagle	11/10½	+0/1½
Chartered	29/0	+0/3	Rhod. Ang. A	23/3	−0/3	Mex. Eagle	11/9	−0/3
Cons. Diam.	42/6		Rhodesian Sel.	16/3	−0/3	Shell	78/9	+0/7½
Cons. Afr. Sel.	22/3	−0/3	Rhokana	8⅛		Trin. Lease.	86/10½	+0/7½
Cons. Gold F	58/9		Rio Tinto	18		Do Pet. Dev.	78/1½	
Crown	8¾		Simmer and J Springs	12/6		Anglo-Dutch	15/6	
Daggafontein	41/3		Springs	18/9		Anglo-Malay	6/7½	
De Beers	20¾	−¼	S.A. Land	75/0	−1/3	Highlands	13/3	
Durban Deep	68/9		Venterspost	30/7½	−0/7½	Kuala Lumpur	16/3	
East Dagga	46/3		Vereeniging	61/3	−1/3	Malacca	12/0	
East Geduld	9½	−⅛	Victoria Falls	85/0		Malayalam	34/3	
E. Rand Prop.	42/6		Vlakfontein	31/3		Rubber Trust	20/0	
Geduld	7¾		Vogels'bult	29/4½		U. Sua Betong	30/6	
Govt. Areas	41/3		West Holding	35/6	−0/3	Utd. Serdang	1/10½	
J'burg Cons.	56/3		West Reefs	66/3				
Langlaagte	6/0		West Springs	27/6				
Libanon	17/6	−0/3	West Wit.	10⅛	−1/16			

* Ex Dividend. † Ex Bonus. ‡ Ex Rights.

An Early Harvest Expected

Harvesting is expected to be general about the middle of August, as the fine weather has brought the crops to rapidly-approaching maturity, states the Department of Agriculture report for July. Winter and spring wheat, as well as oats, are expected to bring a full return, and the bulk of the barley crop is said to be standing up well. Flax ripened earlier than usual, and this year's crop is well above the average.

Allied Success in U-boat Warfare

The success of the Allies' war against submarines was very largely due to improved methods of location, Sir John Anderson said yesterday in Ottawa.

He added: "In radio-location Britain had been, and was still, ahead of the Germans. Had it not been for the development of that technique before the war the German air attack on Britain might have had different consequences."

The German News Agency stated last night that 465 Allied ships, totalling approximately 3,100,000 tons, were sunk by U-boats in the first seven months of this year.

Air Fight over France

Four Spitfire pilots of Fighter Command, over France yesterday evening destroyed six German fighters without loss to themselves, states the British Air Ministry News Service.

Altogether in offensive operations yesterday British fighters destroyed seven Axis aircraft. Three British fighters are missing.—(P.A.)

Wall Street Closes Steady

NEW YORK, Monday.—The Stock Exchange opened firm and quiet. Modest gains in Steels and Rails provided an early feature, but buying was generally limited. A considerable part of the list changes were negligible in the last hour. Buyers nibbled at an assortment of Rails, Oils, Gold Mining, Air Transport, Electrical Equipment issues and Miscellaneous Industrials, but the market was not much troubled by selling, and closed steady.

The turnover of 564,000 shares comprised 779 issues, of which 277 advanced, 285 declined, and 217 remained unchanged.—(Reuter.)

OTHER EXCHANGES

MANCHESTER.—Bleachers, 10/10½; Dyers, 21/7½; "Stubbers," 6/10½; Calico, 17/3; Coats 49/; Courtaulds 55/3; Dunlop, 39/9; Cotton 5s/-; Velvet, 9/-; Spinners, 22/6; Hirry, 19/3; Turner and Newall, 80/-; Wallpaper Def., 42/-.

Rising Prices for Yachts in Dublin

YACHTS and sailing boats are fetching unprecedented prices in Dublin. Ever since motor cars went off the roads, many people who formerly spent their week-ends motoring have taken up sailing, with the result that the demand now far exceeds the supply and prices are soaring. Another reason for the increase in prices is the shortage of suitable seasoned woods.

Class boats, such as "17-Footers" and "21-Footers," are impossible to obtain, and non-class boats are being sold at more than double the prices they would have fetched slightly over a year ago. An eight-metre yacht converted into a cruiser was offered for sale at £200 about the beginning of last season, an *Irish Times* reporter learned; this year its owner asked £600 for the same boat. In the smaller classes, a 15ft. centre-board boat, which was sold at the end of 1941 for £25, changed hands this season for £50, while £75 has been asked for an 18ft. open sailing boat.

PAINT, TOO

Even rowing boats, canvas canoes and home-built sailing boats, such as the "snipe" class, have reached abnormally high prices. A 14ft. rowing boat, which in peace-time could have been built to order for about £15, was sold secondhand for £25, while canoes and "prams" cost from £10 to £16, and "snipes" from £25-£45. Even people who are lucky enough to own yachts find the sport fraught with difficulties in these times. Ropes suitable for rigging are always difficult to obtain, and, in many cases, impossible, without a special licence for fishing. A broken mast or boom in most cases means that the boat is out of commission, as suitable timber for these articles is a thing of the past.

Paint is another necessary commodity which is becoming very scarce, and most boat-owners have to put up with whatever types of shades of paint are available. In future, too, it will be a case of "red sails in the sunset," as white sails are impossible to obtain. A well-known Dublin firm of sail-makers, having run through its supplies of white material, is supplying sails in a vivid shade of turkey red, of which it has certain stocks on hands.

Air Liner in Accident near Irish Airport

Four members of the British Overseas Corporation and four executive officers were aboard the air liner Fortuna, which made a forced landing recently while flying from an airport near London to the Shannon airport (Rhynanna). The Fortuna, one of the old Imperial Airways air liners of the Frobisher class, of wooden construction, crash-landed shortly before reaching the Shannon airport (Rhynanna). Official enquiry is to be made.

Mr. Neil Richardson, Superintendent of Airways Routes, received head injuries, from which he has recovered, but all the other occupants escaped unhurt.

The passengers were:—Mr. Simon Marks, chairman and managing director of Marks and Spencer, Ltd.; Miss Pauline Gower, daughter of Sir Robert Gower, M.P.; Commodore Gerard D'Erlanger; Mr. John Marchbank, formerly General Secretary of the National Union of Railwaymen—all members of the British Overseas Airways Corporation, and the following executive officers:—Mr. D. S. S. MacDowell, Airways Establishment Director; Mr. G. T. Mellor, the Corporation's Chief Accountant, and Mr. Keith Granville, traffic control officer. Captain Geoffrey Palliser Moss was at the Fortuna's controls.

Three Injured in Side-Car Crash

Three people travelling on a sidecar were injured when the horse bolted at the junction of Pearse street and Westland row, Dublin, and crashed into the air raid shelter outside the Queen's Theatre, Pearse street, shortly after 9.30 last night. They are: George Pouch (45), South Earl street, Dublin; William Moloney (27), The Coombe, Dublin; Patrick Gernon, Sundrive road, Kimmage, Dublin. All had cuts and bruises, and Mr. Gernon, a well-known Dublin bookmaker, was detained in Sir Patrick Dun's Hospital, where all three received treatment. The driver, who flung himself clear when the car struck the shelter, was uninjured. It is understood that the horse bolted after the sidecar was in collision with a hackney cab.

Sentence of 14 years' imprisonment has been passed by a Milan War Tribunal on a man who looted houses during the disturbances following the fall of Mussolini, said Rome Radio.

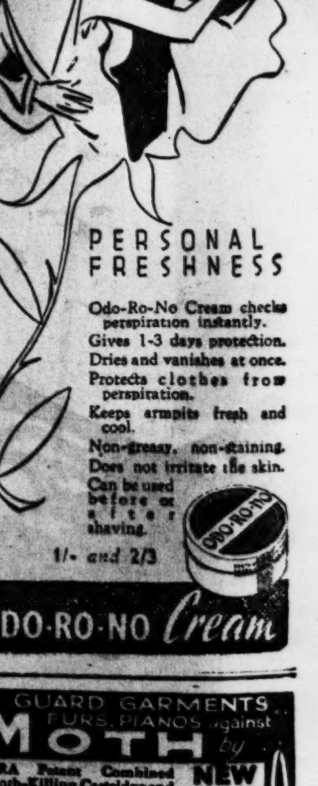

PERSONAL FRESHNESS

Odo-Ro-No Cream checks perspiration instantly.
Gives 1-3 days protection.
Dries and vanishes at once.
Protects clothes from perspiration.
Keeps armpits fresh and cool.
Non-greasy, non-staining.
Does not irritate the skin.
Can be used before or after shaving.
1/- and 2/3

ODO-RO-NO Cream

GUARD GARMENTS FURS, PIANOS against MOTH by NEW
ERA Patent Combined Moth-Killing Cartridge and Wardrobe Sachet destroys both moth and grub while perfuming garments with lavender and cedar. Kills all insect pests. Keeps lavatories fresh and fragrant. 4 for 1/- or 3d. each from Haberdashers, Chemists, Stores or for name of your nearest stockist send postcard to Wholesale Distributors: MAY ROBERTS (Ireland) Ltd., Grand Canal Quay, DUBLIN.
ERA MOTH KILLING CARTRIDGE & WARDROBE SACHET

PUBL

GAIETY THEAT
8 P.M. — NIGHTLY —
Matinee Saturday, 2.30.
JIMMY O'DEA in
"LAUGHTER at EIG
A New Spectacular Produc
Written by HARRY O'DONO
Booking Open Daily 10 a.m. to

OLYMPIA.
TO-NIGHT at 7.30.
BY PUBLIC DEMAND
RETAINED 2nd WEEK
The Famous Irish Comed
"ARRAH-NA-POGUE
or "THE WICKLOW WEDD
Songs, Dances and Music
FRIDAY NIGHT,
£25 BANK NIGHT.
No Questions. Retain Your Pro
Booking Daily, 10.30-12.30,
and 7-9 p.m.

ABBEY THEAT
At 7.30 P.M.
"LOOK AT THE HEFFERN
By Brinsley MacNamara
(Second Week.)

GATE LONGFOR PRODUCTI
Nightly at 7.30 (except Wed p.m.). Matinee Sat., 2.30
"YAHOO."
By the Earl of Longfo

QUEEN'S Show at 4.2 Film at 3, 6
"AND SO TO LAUGH." No. 2
HARVEY and All-Star Cast,
TOM GLAVIN (Golden Voice)
Screen: PENNY SINGLET
"TROUBLE THROUGH BILL

METROPOLE To-day 5.10 7
2nd HAPPY WEEK.
JACK BENNY, PRISCILLA
IN
"THE MEANEST M
THE WORLD."
Also THE DEAD END KI
"MUG TOWN."
Friday next—Betty Rhode
"SALUTE FOR THRE

GRAFTON Continuous 2 3.5, 5.10, 7
Allan Jones, Jane Fraze
"MOONLIGHT IN HAVA
A gay and tuneful jambo
Extra! Laurel and Hardy in "P

THEATRE DE L
George Brent—Priscilla Lane
SILVER QUEEN." At 4.11, 6
Johnny McBrown,
"LITTLE JOE, THE WRAN

CORINTHIAN To-day 4.42
Rose Hobart and Sidney Bl
"GALLANT LADY."
Buck Jones and Tim M
"GUNMAN FROM BOD

ASTORIA Dun L Cont. from
Fred MacMurray, Harriet Hi
"COCOANUT GROVE
Also John Boles, Roscoe K
"ROAD TO HAPPINE

GREEN 3.40, 6.20, 9. Powell, Luise
"EMPEROR'S CANDLESTICK
Bob Hope, "GIVE ME A SA

FETE—MALAHIDE TENNI
in aid of Combined
SATURDAY NEXT, AUG. 14.
Tennis Tournament. Games.
Vegetable and Fruit Stalls. Tea
to Mrs. Crosbie, Malahide.

PUBLIC NOTIC

COUNTY DUBLIN COUNTY
AND
RATHDOWN AND BALRO
BOARDS OF ASSISTAN
LABOUR FOR HARVEST
The County Commissioner wi
from farmers in County Dubli
accordance with a suggestion
Department of Agriculture, the
to release road workers for the
the harvest. Farmers requ
services of such workers sho
application to the County S
5 Parnell square, stating the
ment offered. Where the
particular workers are required,
and addresses should be stated.
In view of requests alrea
from farmers in County Dublin,
Commissioner is of opinion
cultural work is now available
able-bodied men who are now
of Home Assistance. He has
decided that payment of Home
to such applicants will cease
week until further notice.
Balrothery and Rathdown area
difficulty in obtaining labour
municate their requirements to
intendent Assistance Officer,
square, or to the local Home
Officer.
By Order of the County Co
11 Parnell square, D
10th August, 1943.

CORPORATION OF D
OPEN COMPETITIVE EXAM
FOR
LIBRARY ASSISTANTS (Male
An open competitive exam
appointments to the post
Assistant in the service of th
tion will be held in Dublin, com
the 9th November, 1943.
17 to 24 years on the 1st Ju
Regulations and application
be obtained from the office of
and General Purposes Section,
Dublin, where applications mus
not later than 5 p.m. on
September, 1943.
Postal requests for particu
be accompanied by stamped
envelopes.
P. J. HERNO
City Manager and To
City Hall, 9th August, 1943

SCHOOLS & COLL

HIGHEST MAR
IN
IRISH SHORTH
AND IN
ENGLISH SHORT
as well as SECOND P
secured by a Student of
SCHOOL in the 1941 C
Examination for Shorthand-T
NEW TERM: AUG.
GREGG SCH
42 GRAFTON STREET, D
Telephone: 7490

MESSIN

BY

IT is probable that eve
Catania will not have m
mediate end of Axi
in Sicily. More than a
they must seek to gain
theatre, so as to prepare
ments both in mainlan
in Russia—possibly el
well. In Russia the
Byelgorod, following
seriously aggravates th
reserves available. I
Italy a moving into po
seem to be indicated.
said to be seven Germ
in North Italy and four
Apparently, at least,
later have been identifi
Leaving out of consi
the moment any questio
evacuation, it will be s
terrain of the Messina
ticularly well suited
action. The front after
approximately fifty mil
straight line, narrowing
gradually to a point.
ing as the Axis troops f
front grows automatic
and requires fewer effe
fend it. Casualties are
counted in advance.
the Allies have only a
room to deploy forces f
Manœuvre possibilities
while the nature of t
such as to make outflan
very difficult. Presum
harbours of Messina an
heavily defended. The
tary situation in Sicil
been foreseen, at least
bility. Indeed, we h
defence works in rea
pared.

WITHDRAV

The main topographi
the triangle into whi
forces are withdrawing
tain spine running dow
east to south-west—tow
This has nothing t
volcanic Etna, being a
the Appenines. The
chain is on or around t
mark—Etna is over
and numerous torrents
either side into the T
Ionian Seas, respectivel
good Messina-bound
tions are thus situate
two coasts coming f
and Catania. On each
is a highroad and a rai
to the nature of t
bridges, tunnels, cutti
ments, succeeding on
demolitions are easy
ployment of mechanis
proportionately difficult.

PUBLIC AMUSEMENTS.

GAIETY THEATRE
8 P.M. — NIGHTLY — 8 P.M.
Matinée Saturday, 2.30.
JIMMY O'DEA in
"LAUGHTER at EIGHT."
A New Spectacular Production.
Written by HARRY O'DONOVAN.
Booking Open Daily 10 a.m. to 9 p.m.

OLYMPIA.
TO-NIGHT at 7.30.
BY PUBLIC DEMAND
RETAINED 2nd WEEK.
The Famous Irish Comedy,
"ARRAH-NA-POGUE,"
or "THE WICKLOW WEDDING."
Songs, Dances and Music.
FRIDAY NIGHT,
£25 BANK NIGHT.
No Questions. Retain Your Programme.
Booking Daily, 10.30-12.30, 1.30-6 and 7-9 p.m.

ABBEY THEATRE
At 7.30 P.M.
"LOOK AT THE HEFFERNANS."
By Brinsley MacNamara.
(Second Week.)

GATE LONGFORD PRODUCTIONS.
Nightly at 7.30 (except Weds., at 7 p.m.). Matinee Sat., 2.30 p.m.
"YAHOO."
By the Earl of Longford.

QUEEN'S Show at 4.20, 7.10, Film at 3, 6 and 9.10.
"AND SO TO LAUGH," No. 2. JIMMY HARVEY and All-Star Cast, including TOM GLAVIN (Golden Voiced Tenor). Screen: PENNY SINGLETON in "TROUBLE THROUGH BILLETS."

METROPOLE To-day at 3 o'c., 5.10, 7.25, 9.40.
2nd HAPPY WEEK.
JACK BENNY, PRISCILLA LANE, IN
"THE MEANEST MAN IN THE WORLD."
Also THE DEAD END KIDS, in "MUG TOWN."
Friday next—Betty Rhodes in "SALUTE FOR THREE."

GRAFTON Continuous 2 to 10.30. 3.5, 5.10, 7.15, 9.20.
Allan Jones, Jane Frazee:
"MOONLIGHT IN HAVANA."
A gay and tuneful jamboree.
Extra! Laurel and Hardy in "Pardon Us."

THEATRE DE LUXE.
George Brent—Priscilla Lane: "THE SILVER QUEEN." At 4.11, 6.35, 9.7.
Johnny McBrown,
"LITTLE JOE, THE WRANGLER."

CORINTHIAN To-day at 2.15, 4.42, 7.9, 9.36.
Rose Hobart and Sidney Blackmer, "GALLANT LADY."
Buck Jones and Tim McCoy, "GUNMAN FROM BODIE."

ASTORIA Dun Laoghaire. Cont. from 3.15 p.m.
Fred MacMurray, Harriet Hilliard in "COCOANUT GROVE."
Also John Boles, Roscoe Karns in "ROAD TO HAPPINESS."

GREEN 3.40, 6.20, 9.0 — Wm. Powell, Luise Rainer, "EMPEROR'S CANDLESTICKS." Also Bob Hope, "GIVE ME A SAILOR."

FETE—MALAHIDE TENNIS CLUB, in aid of Combined Services, SATURDAY NEXT, AUG. 14. American Tennis Tournament. Games, 1.30 p.m. Vegetable and Fruit Stalls. Teas. Entries to Mrs. Crosbie, Malahide. Tel. 11.

ROYAL Show at 4 o'c., 7.30. Film at 2.10, 5.40, 9 o'c.
200 MINUTES OF UNPARALLELED ENTERTAINMENT.
The Classic Stage and Screen Show!
The Story Behind the Headlines! Rosalind RUSSELL, Fred MacMURRAY, Herbert MARSHALL "FLIGHT for FREEDOM."
Greater than the First Edition! "SOMETHING in the AIR," Introducing New Sketches, Spectacles, Stars.
IT'S THE BEST SHOW IN TOWN!

REGAL ROOMS CINEMA At 2.55, 5.5, 7.10, 9.20.
Second Week of the Technicolour Hit.
GENE TIERNEY, PRESTON FOSTER, JOHN SUTTON, in "THUNDERBIRDS."

SAVOY At 2.11, 4.26, 6.41, 8.56.
ALICE FAYE, JOHN PAYNE, JACK OAKIE, LAIRD CREGAR, in 'HELLO, FRISCO, HELLO'

ASTOR
NOW ON 10th WEEK AND STILL BREAKING RECORDS!!!
SACHA GUITRY, in
"THE CHEAT."
At 2.30, 4.45, 7.0, 9.10
Please come to early Performances.

CARLTON Daily at 2.15, 4.40, 7 o'c., 9.20.
"DANGER IN THE PACIFIC," with Leo Carillo and Andy Devine. Also Barbara Stanwyck in "ARMS AND THE GIRL." FRIDAY: "ARABIAN NIGHTS."

ADELPHI Showing at 2.10, 4.21, 6.32, 8.43.
JAMES CAGNEY in
"YANKEE DOODLE DANDY,"
With Joan Leslie, Walter Huston.

PAVILION Dun Laoghaire. Con. 3.0 to 10.30 p.m.
William Holden, Frances Dee in "MEET THE STEWARTS."
Also William Gargan, Margaret Lindsay in "A DESPERATE CHANCE."

REGENT CINEMA, BLACKROCK.
Bud Abbott, Lou Costello in "WHO DONE IT."
Also Leo Carrillo, Andy Devine in "TOP SERGEANT."

Invisible Mending Means—
IMCO
Cleaners, Dyers. Repairers of anything wearable.
MERRION and BRANCHES.

GOVERNMENT NOTICES.

EMERGENCY POWERS (KEROSENE RATIONING) ORDER, 1943.

The Minister for Supplies has made an Order titled as above. The Order consolidates and amends the existing Kerosene Rationing Orders and makes provision for the issue of ration cards to domestic users of kerosene. The Order came into force on the 4th August, 1943, and the following Orders are revoked as from that date:—

Emergency Powers (Kerosene Rationing) Order, 1941 (S.R. & O., No. 190 of 1941).
Emergency Powers (Kerosene Rationing) (No. 2) Order, 1941 (S.R. & O., No. 371 of 1941).
Emergency Powers (Kerosene Rationing) (No. 3) Order, 1941 (S.R. & O., No. 339 of 1941).
Emergency Powers (Kerosene Rationing) Order, 1941 (Amendment) Order, 1941 (S.R. & O., No. 447 of 1941).
Emergency Powers (Kerosene Rationing) (No. 2) Order, 1941 (Amendment) Order, 1941 (S.R. & O., No. 448 of 1941).
Emergency Powers (Kerosene Rationing) (No. 2) Order, 1941 (Second Amendment) Order, 1942 (S.R. & O., No. 422 of 1942).

Copies of the Order will be on sale shortly.

JOHN LEYDON, Secretary.
Department of Supplies, Dublin.
9th August, 1943.
C6792. W.H.Co.

FOR OTHER GOVERNMENT NOTICE SEE PAGE 2.

PUBLIC NOTICES.

COUNTY DUBLIN COUNTY COUNCIL AND RATHDOWN AND BALROTHERY BOARDS OF ASSISTANCE.

LABOUR FOR HARVEST WORK.

The County Commissioner wishes to inform farmers in County Dublin that, in accordance with a suggestion from the Department of Agriculture, he is prepared to release road workers for the period of the harvest. Farmers requiring the services of such workers should make application to the County Surveyor at 5 Parnell square, stating the period of employment offered. Where the services of particular workers are required, the names and addresses should be stated.

In view of requests already received from farmers in County Dublin, the County Commissioner is of opinion that agricultural work is now available for all the able-bodied men who are now in receipt of Home Assistance. He has, therefore, decided that payment of Home Assistance to such applicants will cease after this week until further notice. Farmers in Balrothery and Rathdown areas who have difficulty in obtaining labour should communicate their requirements to the Superintendent Assistance Officer, 5 Parnell square, or to the local Home Assistance Officer.

By Order of the County Commissioner,
11 Parnell square, Dublin.
10th August, 1943.

CORPORATION OF DUBLIN.

OPEN COMPETITIVE EXAMINATION FOR LIBRARY ASSISTANTS (Male & Female).

An open competitive examination for appointments to the post of Library Assistant in the service of the Corporation will be held in Dublin, commencing on the 9th November, 1943. Age limits—17 to 24 years on the 1st July, 1943.

Regulations and application form may be obtained from the office of the Finance and General Purposes Section, City Hall, Dublin, where applications must be lodged not later than 5 p.m. on the 9th September, 1943.

Postal requests for particulars should be accompanied by stamped addressed envelopes.

P. J. HERNON,
City Manager and Town Clerk.
City Hall, 9th August, 1943.

LEGAL NOTICES

STATUTORY NOTICE TO CREDITORS.

In the Goods of MARY CATHERINE McCORRY, late of Westbrook, Rathnew, County Wicklow, formerly of 112 Eglantine avenue, Belfast, Spinster, Deceased.

Notice is hereby given, pursuant to the Statute 22 and 23 Vic., Cap. 35, that all persons claiming to be creditors of or otherwise to have any claims or demands against the estate of the above-named Deceased, who died on the 3rd day of February, 1943, are hereby required, on or before the 1st day of October next, to furnish particulars (in writing) of such claims or demands to the undersigned, the Solicitors for Northern Bank, Limited, the Executor, to whom Probate of the Will of said Deceased was granted forth of the Principal Registry of the King's Bench Division (Probate) of the High Court of Justice in Northern Ireland, on the 8th day of April, 1943.

And Notice is hereby further given that, after the said 1st day of October, 1943, the said Executor will proceed to distribute the assets of the Deceased, having regard only to the claims and demands of which notice shall have been given as above required.

Dated the 6th day of August, 1943.
SHEAN & DICKSON, Solicitors for the Executor, 16 High street, Belfast.

SCHOOLS & COLLEGES

HIGHEST MARKS
IN
IRISH SHORTHAND
AND IN
ENGLISH SHORTHAND
as well as SECOND PLACE, were secured by a Student of the GREGG SCHOOL in the 1941 Civil Service Examination for Shorthand-Typists.
NEW TERM: AUG. 17.
GREGG SCHOOL,
42 GRAFTON STREET, DUBLIN, C.3
Telephone: 74906.

HOTELS AND HOLIDAY RESORTS.

THE DOLPHIN HOTEL & RESTAURANT.
CENTRAL POSITION (Close to Dublin Castle).
FINEST FOODS AND WINES. MODERN AMERICAN BAR.
Wedding Breakfasts a Speciality. Estimates on Request.
Tel.: Dolphin Dublin. 'Phone 21605.

MESSINA BRIDGEHEAD

By Our Military Correspondent

It is probable that even the fall of Catania will not have meant the immediate end of Axis resistance in Sicily. More than anything else, they must seek to gain time in that theatre, so as to prepare for developments both in mainland Italy and in Russia—possibly elsewhere as well. In Russia the capture of Byelgorod, following on Orel, seriously aggravates the matter of reserves available. In Northern Italy a moving into position would seem to be indicated. There are said to be seven German divisions in North Italy and four in the South. Apparently, at least, three of the later have been identified in Sicily.

Leaving out of consideration for the moment any question of eventual evacuation, it will be seen that the terrain of the Messina angle is particularly well suited for delaying action. The front after Catania was approximately fifty miles wide in a straight line, narrowing evenly and gradually to a point. Thus, according as the Axis troops fall back, the front grows automatically shorter and requires fewer effectives to defend it. Casualties are thereby discounted in advance. Contrariwise, the Allies have only a diminishing room to deploy forces for the attack. Manœuvre possibilities are reduced, while the nature of the coasts is such as to make outflanking landings very difficult. Presumably the two harbours of Messina and Milazzo are heavily defended. The present military situation in Sicily must have been foreseen, at least as a possibility. Indeed, we have heard of defence works in rear being prepared.

WITHDRAWAL

The main topographical feature of the triangle into which the Axis forces are withdrawing is a mountain spine running down from north-east to south-west—towards Troina. This has nothing to do with volcanic Etna, being an offshoot of the Appenines. The height of the chain is on or around the 3,000 feet mark—Etna is over 10,000 feet—and numerous torrents flow down on either side into the Tyrrhene and Ionian Seas, respectively. The only good Messina-bound communications are thus situated along the two coasts coming from Palermo and Catania. On each route there is a highroad and a railway. Owing to the nature of the ground—bridges, tunnels, cuttings, embankments, succeeding one another—demolitions are easy and the employment of mechanised materials proportionately difficult. Allied progress, consequently, is likely to be slow.

On either coast line—apart from demolitions, mining, etc.—there are certain particularly strong natural positions likely to be held in some force. Coming up from Catania such points would be Aci, Taormina, Sant Alessio, Scaletta—this last about a dozen miles south of Messina and a few miles inside the southern entrance of the strait. On the northern coast similar points would be Cape Orlando, Cape Calava, Patti, Cape Tindaro, about 14 miles across the sea from Milazzo. It will thus be clear that the elements for a step-by-step rearguard action exist, at least as regards the features of the terrain. But, manifestly, speed is as much in the interest of the Allies as delay is in that of the Axis.

ALLIED RESERVES

The morale of a combatant is such an "imponderable" that it is useless to try and take it into calculation. Only Japanese resistance is mathematical — e.g., Munda: "All organised resistance had ceased, and action was limited to the destruction of isolated Japanese groups, with 1,671 Japanese dead already collected." Evidently if it was decided to defend Messina *à outrance* like this it would be a long show, and the Allies would require to have something up their sleeve. From their point of view it is all-important to continue their present freedom of manœuvre. It is this which really constitutes the "initiative," and not the mere fact of attacking. Indeed, sometimes it is the defender who has the true initiative—because he compels the adversary to an unwanted attack.

Supposing that the Allies are held up in the Messina triangle during the month of August, is there nothing they can do? We know they have in the western Mediterranean the British First Army and a French army of expeditionary force strength, together with a greater or less American strength. In the eastern basin of the Middle Sea are two other British armies—a Polish army, and various other large formations. All these troops must certainly be more ready to "get off their mark" than any of those fighting in Sicily. The necessary transport shipping must be more or less *sur place*. It would be only natural to expect activity at any moment on either—or both—flanks of Sicily, even if Messina had to be by-passed.

The Irish Times

TUESDAY, AUGUST 10, 1943.

The War in Asia

Some months ago the Prime Minister of England drew a distinction between the Allied war against Germany and Italy, and the Allied war against Japan. Whenever hostilities in Europe might end, he said, the possibility was that hostilities in Eastern Asia and the Pacific would drag on for, perhaps, ten years more. From a political point of view, all the campaigns at present in progress throughout the length and breadth of the earth are manifestly part and parcel of the self-same war; yet recent months have demonstrated that Mr. Churchill spoke with accuracy and wisdom. The fighting in Europe has shown, in one major respect, a striking change: whereas, not much more than a year ago, the Allies were on the defensive, they now are taking, most conspicuously, an offensive attitude. A similar change can be perceived in the Pacific theatre—in the war against Japan—where all the initiative of late has been assumed by Allied troops. Nevertheless, the essential character of the fighting is radically different in each of the remote theatres. Millions of men are occupied on the Russian—hundreds of thousands, so far as one is given to understand, on the Mediterranean—front: both campaigns are a matter of the weight of men and metal. The Far Eastern war is concerned with almost infinitely smaller forces, if with equally, or almost equally, extensive areas. It is well over a year since the Japanese, taking their opponents by surprise and profiting with remarkable skill from their lack of preparation, swooped down upon the French, Netherlands, British and American possessions in the South-Western Pacific, and, within an almost incredibly short space of time, made themselves master of those proud outposts. Since then they have been, to all appearances, dormant. Nobody knows how they have been occupying the interval; but it is easy to hazard the guess that they have been fortifying their new bases for the purpose of resistance against an inevitable counter-offensive, and have been "exploiting" their natural resources with all possible celerity. In the meanwhile, the Allied forces have not been idle. They have displayed their might in several air-sea battles, while their recovery of important posts in the Solomon Islands means—as is admitted by a message from Tokyo this morning—that the main Japanese threat to Australia has been eliminated. According to General MacArthur, Japan "is now on the defensive," but his statement is interpreted in Washington as possessing a double meaning. The position is, according to this interpretation, that, whereas the immediate danger of a further advance by the Japanese has been averted, a far stronger effort must be made before the Allies can hope to dispossess the Japanese from their more important gains. The islands of the South-West Pacific fell because there was no effective and ready defence; but by now they are in a state of defence, and the dislodgment of the invaders will demand such resources as never were necessary for the original attack. In other words, unless the Anglo-American Allies can release more troops and more material for a counter-offensive against the Japanese, General MacArthur cannot expect to do much more than to prevent further acquisitions. It may be that the function of the Allied High Command is to mark time in the Pacific until it has thrown everything into the European campaigns, and that, when Mr. Churchill spoke his apparent prophecy, he was making, in fact, a statement of policy.

Industrial Research

News appears in our columns to-day concerning experiments which are being carried on by a Dublin canning firm, in connection with the "dehydration" of food. Mr. J. J. Boyle, the research worker in charge of the experiments, gives a good account of their success; and it seems reasonable to assume that, within a comparatively short period, dehydrated food will be placed on the market of the twenty-six counties for the first time. The research work was undertaken, it appears, on account of the shortage of tinplate. Dehydrated food requires only a cardboard or wooden packing; and it is, of course, economical of storage space. The dehydrated meat which Mr. Boyle has prepared, far from having a lower food value than fresh meat, is considerably richer in protein. Britain is already familiar with dehydrated foods. They were introduced by Lord Woolton to save shipping space, and by now dried egg, at least, is known to every housewife as a convenient and cheap substitute for the strictly rationed fresh eggs. It is by no means unpalatable—though not quite as good as the genuine article—in the form of scrambled egg, and for cooking purposes is in every way quite as satisfactory. Whether dehydrated foods will continue to have a popular value in the post-war world remains to be seen, though their convenience from the point of view of storage makes it probable. In any case, the Irish experiments must be welcomed not only as a contribution to the maintenance of war-time food supplies, but as an example of the intelligent application of science to industry. The canning industry at least, it seems, will not have its development cramped by lack of scientific guidance. What of other industries—especially those which are too small, or too insecurely established, or merely too conservative, to engage in research on their own account? For their benefit, and so for the nation's benefit, we submit that the Emergency Scientific Research Bureau ought to be retained, and expanded, when the war is over. This country has no lack of promising young men of science, many of whom would prefer to remain and work here if suitable opportunities and suitable remuneration were offered. It is no use to be niggardly. If the salaries offered are not such as the talents of these young men and women merit, they will continue to go abroad, and they will be lost to Ireland. Ireland cannot afford to lose them. The future of native industry and agriculture depends in no small measure on the original research work that can be done within the country; and the establishment of a permanent bureau of scientific research, with ample funds at its disposal, would be an investment in that future. Several prominent scientists—and Dr. W. P. Fearon and Dr. K. C. Bailey among them—have given their support to the proposal that such a bureau shall be made part of Ireland's civil services; it was advocated in this newspaper many months ago, and there is little doubt that it has the agreement of most thinking people. We feel that the time is fully ripe for a definite pronouncement on the subject from a responsible member of the Government. Perhaps, one may hope that it may be brought to the attention of the new Dail Eireann.

The Marquess and Marchioness of Headfort have arrived at Headfort, Kells, for a short period.

The Marchioness of Londonderry has arrived in Dublin.

His Grace the Archbishop of Dublin and Mrs. Barton are staying at Greenland's Hotel, Rosses Point, Co. Sligo.

Miss Kennedy has returned to Northern Ireland from Dublin.

The Hon. Bruce Ogilvy and Mrs. Ogilvy are in Dublin at present.

Lady Nugent has returned to Multyfarnham from Dublin.

Mr. R. J. P. Mortished has returned to Dublin, and will be staying at his home at Mount Merrion for several weeks.

The engagement is announced, and the marriage will take place late in September, of Micheal, son of Mrs. Cussen and the late Robert Cussen, North Quay, Newcastlewest, and Lucy, daughter of Mrs. Nash and the late Richard Nash, Demesne House, Newcastlewest.

The marriage arranged between George, only son of Mr. and Mrs. C. Mansell, 158 Ardenlee avenue, Belfast, and Vera, youngest daughter of Mr. and Mrs. R. Donaldson, Beechlen, Belleek, Co. Fermanagh, will take place at Armagh Methodist Church on Tuesday, 31st August, 1943.

The engagement is announced of John Allan, son of the late Mr. T. B. Gray, Cyprus avenue, Belfast, and Mrs. Gray, Abbotscroft, Whitehouse, and Margaret Patricia, daughter of the late Mr. and Mrs. W. A. Parke, Crossmoyle House, Clones.

The marriage arranged between Patrick G. Lynch, Cavan, and Mona Bowles, Monkstown, Co. Dublin, will take place on Wednesday, 11th August.

Doctor V. M. Synge has returned to 29 Fitzwilliam place.

Mr. J. F. Thornton has returned to 18 Harcourt street.

Dr. Herbrand Ingorville-Williams will be away from 40 Fitzwilliam square until Monday, August 16th.

Mr. J. E. Hogan has left 16 Upper Fitzwilliam street for a fortnight.

Dr. Kathleen Lynn has returned to 9 Belgrave road, Rathmines.

Dr. M. A. McKeever has returned to Charleville, Lindsay road.

Mr. S. Henchie has returned to 14 Upper Fitzwilliam street.

Dr. Alex. Spain has returned to 20 Fitzwilliam square.

Mr. Arthur Chance has returned to 90 Merrion square.

The marriage arranged between Wm. Brian Pearson, only son of Mr. and Mrs. Wm. F. Pearson, Dublin, and Janet Guthrie Buchanan Wilson, Q.A.I.M.N.S.R., second daughter of the late Mr. and Mrs. John Wilson, Leith, will take place at St. Ninian's Presbyterian Church, Golders Green, on 7th September, 1943.

The marriage arranged between James J. Byrne, jnr., of Kilcullen, Co. Kildare, and Monica MacNamara, of Limerick, will take place at University Church, Dublin, on Wednesday, 8th September.

In the Ladies' Outfitting Department at Switzers the most delightful Lingerie is still available in quite a profusion of styles and colourings . . . alluringly dainty garments in lovely Silks, Satins, Chiffons, etc., and all very reasonably priced.

Morning Sherry at "The Blue Peter" Sherry Bar, next door to Mitchell's Café Restaurant, Grafton street.

Leaders of Fashion in all Spectacle Wear.—Dixon and Hempenstall, Grafton street.

Pictures for Wedding Gifts.—Combridge Galleries.

Tweed Jackets and Slacks in the Downstairs Department at Slyne's, 71 Grafton street.

Light and comfortable . . . and very fashionable — Clarks latest wooden shoes at Stephens & Bourke.

Sharpley's, Specialists, Baby Linen, Nursery Accouchement Sets. Price List—2 Nassau Street, Dublin.

WORK FOR BEEKEEPERS

At yesterday's meeting of the County Dublin Beekeepers' Association, three sub-committees were formed to deal with (1) the regular issue of a paper; (2) the formation of an all-Ireland Federation of Beekeepers' Associations; (3) a simplified hive. Mr. A. Ganly gave an account of the bringing of 30 stocks of bees to the Dublin mountains. A member from an adjoining county stated that this year had been the best season for honey for over 12 years in his neighbourhood, but that acarine (Isle of Wight) disease was rampant and that the Frow treatment had proved ineffective. Mr. R. N. Tweedy presided.

HOSPITAL SUNDAY

Contributions to the Dublin Hospital Sunday Fund have been received from the following churches:—

	£	s.	d.
Harold's Cross Parish Church	15	15	0
Lucan and Chapelizod Presbyterian Churches ...	9	4	0
Urglin and Staplestown Church	3	11	0

DEATH.

MURPHY—August 9, 1943, at Dublin Nursing Home, Mary, relict of Edward Murphy, mother of Rev. J. K. Murphy, C.M., Castleknock, and sister of Rev. Andrew Moynihan, C.M., St. Peter's, Phibsboro', and of Very Rev. Dr. Kevin, O.M.Cap., Rochestown, Cork. R.I.P. Remains arrive St. Peter's Church, Phibsboro', 6.30 o'c., this (Tuesday) evening. Funeral (private) after 10 o'c. Mass to-morrow (Wednesday).

ON THE WIRELESS

IRISH PROGRAMME

1.0-1.40—Radio Eireann Orchestra. 1.40-1.45—News and Stock Exchange. 1.45-2.30—Lunch Time Concert (Records). 6.30 — "Margaret Sheridan Sings . . ." 6.40—Stock Exchange, Sports Results, Official Announcements. 6.45—News. 7.5—Stories in Verse for Younger Children. Written by J. F. Reynolds, and Read by Eithne Dunne. 7.15—"Cinema Organ Interlude." 7.30—"Poems of Irish People," No. 5. Presented by Austin Clarke. 7.50—Radio Eireann Orchestra. 8.20—"Growing Up in the Midlands": Talk by Brinsley MacNamara, No. 4. 8.35—"Joe Linnane's Diverse Discs." 9.5—"Musical Biographies." No. 1: Bach—Maighread Ni Ghrada. 9.45—"Irish Music and Musicians." 10.0—Nuacht. 10.10—News in English. 10.30—"Café Continental."

B.B.C. PROGRAMMES

HOME SERVICE.

203.5 m. (1474 kc/s), 391.1 m. (767 kc/s), 449.1 m. (668 kc/s), 48.54 m. (6.18 mc/s).

6.0—News. 6.15—Oratorio. 6.30—Beethoven. 6.55—"Lift Up Your Hearts!" 7.0—News. 7.15—The Kitchen Front. 7.20—Morning Miscellany. 8.0—Cinema. 8.20—Dudley Hippodrome Orchestra. 9.0—"Fear." 9.15—Service. 9.30—Music While You Work. 10.0—English Songs and Duets. 10.20—London Gypsy Orchestra. 10.50 — Lesser Russian Masters. 11.30 — Workers' Playtime. 12.0—News. 12.15—"At Short Notice." 12.30—Band of H.M. Royal Marines. 1.0—"Top-of'-the-Bill." 1.30 — String Quartets. 2.0—Music While You Work. 2.30—Evensong. 3.0—Delius. 3.15—Ivy Benson's Girls' Band. 3.45—"Twice-told Tales." 4.0—News in Welsh. 4.30—Children's Hour. 5.0—News. 5.30—"The Old Town Hall." 6.0—Scottish Half-Hour. 6.30—Ralph Richardson in "Peer Gynt" (Part 1). 8.0—News. 8.25—Talk. 8.40—"Peer Gynt" (Part 2). 9.40—Bickershaw Colliery Band. 10.10—Maurice Winnick's Orchestra. 11.0—News.

ALTERNATIVE SERVICE.

296.1 m. (1013 kc/s), 342.1 m (877 kc/s).

5.30—"Reveille!" 6.0—News. 6.15—Oratorio. 6.30—Rhythm on Records. 7.0—News. 7.15—The Kitchen Front. 7.20—Morning Miscellany. 8.0—Cinema organ. 8.20 — Dudley Hippodrome Orchestra. 9.0—"Dear Matt." 9.15—Welsh light programme. 9.30—Music While You Work. 10.0—Reginald Dixon. 10.20—London Gypsy Orchestra. 10.50—Lesser Russian Masters. 11.30—Workers' Playtime. 12.0—News. 12.15—English Songs. 12.30—Band of H.M. Royal Marines. 1.0—"Top-o'-the-Bill." 1.30—Joe Loss's Orchestra. 2.0—Music While You Work. 2.30—Theatre organ. 2.45—B.B.C. Scottish Orchestra. 3.15—Ivy Benson's Girls' Band. 2.45—Metropolitan Police Band. 4.15—"Scenes That Were Brightest." 4.45—John Hilton. 5.0—News. 5.30—Australian News. 5.40—New Zealand News. 5.50—South African News. 6.0—Promenade Concert. 6.35—Scottish Student Songs. 6.55—Jack Payne's Orchestra. 7.30—Falkman's Apache Band. 8.0—News. 8.25—"Into Battle." 8.35—"Music Society of Lower Basin Street." 9.0—"Tuesday Radiogram." 9.30—Music While You Work. 10.0—Close down.

REFRIGERATION IN PEACE AND WAR

"While not suggesting that refrigeration will cure cancer, I can say that in experiments to date it has been used with partial success in cases where the disease was confined to the legs or arms," said Mr. E. McCabe, Director of Ice-Cold Storage, Ltd., speaking to the Dublin Rotary Club in the Gresham Hotel yesterday on the subject of "Refrigeration."

In peace-time, he continued, refrigeration was used in the manufacture of artificial silk, the de-waxing of paraffin oil, the cooling of chocolate after manufacture, and in the production of soap and margarine. Less common uses included the regulation and control of flowering bulbs in order to coincide with the festivals which used to take place on the Riviera every year; the freezing of inflows during the sinking of shafts through quicksands or water-borne strata, and for the preservation of human remains. It was interesting to recall that the chamber in which Lenin's body was kept in Moscow prior to the war was air-conditioned and refrigerated.

In war-time the uses of refrigeration include the manufacture of explosives, the preservation of blood plasma for injection, the testing of equipment, the conditioning of air raid shelters, and the supply of frozen foods to troops.

DUBLIN THEATRES

Royal.—"Something in the Air," the best all-round variety show which the Theatre Royal has presented for some considerable time, reaches a second successful edition this week. Outstanding last night was an elaborate scena by the Twelve Royalettes to the Liszt "Hungarian Rhapsody No. 2," which contained first-class dancing, with excellent and varied choreography by Alice Delgarno. May Devitt was on the top of her form, and she was ably supported by Maurice Keary, a newcomer to the Theatre Royal, with a fine baritone voice and good stage personality. Noel Purcell was most amusing in a monologue, "The Park Keeper," and Eddie Byrne, the compère, gave a realistic impression of Charles Boyer. Maureen Carr and Phil Donoghue sang popular musical comedy numbers, and the large cast also included:—Al Sharpe, Maura Bradner, Dicti Ruddock, Kay Maher and Jennie O'Toole.

Gaiety—"Laughter at Eight," with Jimmy O'Dea and an excellent cast, is retained for a second week, and seems likely to run for some time.

Olympia—Lorcan Bourke's production of "Arrah na Pogue" has been retained.

Queen's—The second edition of "And So To Laugh" proves as popular as the original revue. Prominent in a fast-moving programme are Jimmy Harvey and Tom Glavin, an excellent tenor.

SENATE CANDIDATES

Of the 137 candidates nominated for the 43 panel seats in the new Senate, 38 are sitting Senators, and nine were defeated candidates at the recent elections for the Dail. A few others were members of former Dails.

Among sitting members who did not seek nomination on the Panels for this election are: Senator Desmond Fitzgerald, Senator Sean McEllin and Senator Eamonn Lynch. Three members of the present Senate have been elected to the Dail, and consequently were not eligible for election. They are: Mr. Patrick Hogan, T.D.; Mr. Neal Blaney, T.D., and Mr. J. Tunney, T.D.

Another prominent member of the existing Senate who will be missed from the new body is Dr. Ernest H. Alton, Provost of Trinity College. He did not seek nomination at the Dublin University election.

MISS DE SELBY'S PICTURES

With a selection of 32 pictures, which includes portraits of several well-known Dublin actresses and landscapes of well-known Irish scenes, Miss Henrietta de Selby is at present holding an exhibition at the Contemporary Picture Galleries, Dublin, the first she has held in this country.

The landscapes, mostly in oils, show a nice restraint in colouring and composition, and one of the best is "Boulevard de Clichy." Her portraits, which are mostly in pastels, occasionally show good pictorial qualities, but, generally, are not up to the level of the landscapes.

IRISH WILLS

Mrs. Katherine Rowe (otherwise Catherine Rowe), late of 21 Leeson Park, Dublin, left £6,060 (Eire).

Miss Elizabeth Lyster Jenings, 31 Alma road, Monkstown, Co. Dublin, left £17,260 (Britain); Miss Elaine Georgina George, Cahore, Gorey, Co. Wexford, £8,895 (Britain); Mrs. Jennie Pimlott, 91 King's road, Knock, Belfast, £2,942 (Britain).

LETTERS TO THE EDITOR

MONETARY INFLATION

TO THE EDITOR OF THE IRISH TIMES.

Sir,—In the special Eire issue of *The Banker*, the Governor of the Central Bank of Ireland states that the total monetary circulation (that is, note issues plus Irish coin) has risen from £17,305,026 in August, 1939, to £30,993,663 in March, 1943.

Those of our community engaged in farming and in industry, trade, commerce and the professions, working on their own account, are receiving the benefit of this increased money circulation, and have more money to spend and with which to compete for goods in short supply, but because of the Standstill Order the salaried classes receive none of this increased money circulation. I understand that the reason for this is that, if the salaried classes receive that share of the increased circulation to which they would appear to be entitled, inflation would occur! This, frankly, puzzles me, and I feel, Mr. Editor, you would be doing a public service if you could persuade Mr. Colbert, or some other economist, to follow up the articles on "Monetary Inflation" with a second series on "Monetary Inflation and Salary Stabilisation."

Mr. Colbert states in his first article: "A reduction in the purchasing power of the monetary unit would bring about profound changes in the distribution of wealth and communal income." This is occurring at the moment in this country, and the change is to the disadvantage of those engaged in salaried occupations. Is this a desirable policy?—Yours, etc.,

"PUZZLED."

Dublin, August 7th, 1943.

CITY AND COUNTRY

TO THE EDITOR OF THE IRISH TIMES.

Sir,—Deputy Dillon, in a letter published in the *Irish Times* of August 5th, has drawn attention to one of the results of the present rationing of woollen materials. While most clothing manufacturers will agree with the deputy regarding the injustice of the system, many of them must have been surprised to hear that it discriminated between city and country dwellers. No doubt, small tailors and dressmakers are seriously affected, but the effect is the same in city and country. Many factory workers, who were employed up to the time the Department's rationing scheme started, are also faced with emigration or unemployment, and it is poor consolation to them to know that their employers made big profits during the past ten years.

It is stated that the object of the rationing system is to ensure equitable distribution of the available materials. The Irish mills realised the need for rationing, and before the official scheme started they were rationing the available materials to their customers on the basis of previous years' purchases. No one got all he wanted under this system, but everyone seemed to get enough to keep going. A few big firms in Dublin got very little, because they never bought from the Irish mills. On the 1st of June the official scheme started. The Department of Supplies considered that the most equitable way to distribute the materials was on the basis of 1940 purchases. They may have had good reason for taking 1940 rather than 1939 or 1941. One would expect that the statisticians and accountants of the Department would realise that it is not possible to base an equitable distribution on one year's purchases. The average of the years 1939 to 1942 would seem better. In fact, some of the mills worked on this system. However, the Department took the figures for 1940, irrespective of whether the purchases in that year were imported or home-produced, and, furthermore, the figure they used was the number of square yards purchased irrespective of value. One result was that manufacturers who had been using imported shoddy in 1940 found themselves in possession of a buying permit for one-third the number of square yards which they purchased in that year, only now they could get good quality Irish material, which will increase their turnover in terms of £ s. d. The other result which followed from this was that the people mentioned by Deputy Dillon and some of the manufacturers who gave preference to Irish materials, found their supplies drastically reduced.

Apparently these strange results of the efforts to have equitable distribution are due to the fact that the Department was advised by a group of Dublin manufacturers. We cannot blame these manufacturers if they advised in their own interests, but we can blame—and many people are blaming—the Department for failing to devise a just system.—Yours, etc.,

J. MURPHY.

12 Magazine road, Cork.
August 6th, 1943.

APOTHECARIES' HALL

At the annual meeting of the Apothecaries' Hall of Ireland, at 95 Merrion square, James Devane, M.A., M.B., B.Ch., B.A.O., was unanimously elected Governor (the retiring Governor, T. G. McGrath, not seeking re-election); Francis S. Lavery was elected Deputy Governor, and T. G. McGrath Registrar.

The following were elected Directors: Major M. Burke-Kennedy, Drs. J. T. Daniel, J. Devane, J. C. Flood, Myles Keogh, J. B. McCarthy, T. J. McGrath, A. T. McKay, E. A. Magennis, R. P. McMahon, F. S. Lavery, J. J. O'Donnell, J. Sheppard, J. F. Sheppard, and R. Stumpf.

Examiners appointed were:—Surgery—J. C. Flood, J. H. Coolican. Medicine—F. J. O'Donnell, P. T. O'Farrell, C. H. McMahon, O. P. Fitzgerald. Midwifery and Gynæcology—J. F. Cunningham, J. K. Feeney, J. M. Gilmor. Ophthamology—F. S. Lavery, J. B. McArevey. Pharmacy and Pharmacy Law — T. G. McGrath, J. E. McCarthy. Pathology—J. C. Flood, O. P. Fitzgerald. Forensic Medicine—J. Daniel. Anatomy—J. C. Flood, P. Fitzgerald, J. Mathews. Physiology—J. C. Flood, W. J. Jessop. Biology—F. Kane. Chemistry and Physics—A. G. G. Leonard.

Students' examination results were:—Medicine—Pass — Connolly, S.; Doran, T.; Fahey, M.; O'Connell, Morgan M.; Bishara, S.; Abdel Salem El Minabbawy; O'Callaghan, M. J. Surgery—Pass—Connolly, S.; Abdel Salem El Minabbawy; O'Callaghan, M. J.; Tolkin, L.; Slattery, P.; Zlotover, M. Ophthamology—Pass—Kilduff, T. F.; Connolly, S. Midwifery and Gynæcology—Pass — Connolly, S.; Abdel Salem El Minabbawy. Pharmacy and Pharmacy Law—Pass—Kilduff, T. F.; Conway, B.; Fahey, M.; Zlotover, M.; Walsh, J. E.; Grocott, C. E. P.; Bishara, S.; Doran, T.; Abdel Salem El Minabbawy. Pathology—Grocott, C. E. P.; Nowlan, J. P. Forensic Medicine—Pass—McNair, A. R. C.; Walsh, J. E.; Grocott, C. E. P. Anatomy—Conway, B.; Walsh, J. E.; Lyons, P.; Keays, A. J.; Ryan, M. H.; Kilduff, T. J. Physiology—Conway, B.; Walsh, J. E.; McNair, A. R. C.; Lyons, P.; Keays, A. J.

Diplomas were conferred on Abdel Salem El Minabbawy; Doran, T. J.; Slattery, P.; Tolkin, L.; O'Callaghan, M. J.; Zlotover, M.; Connolly, S.; Grocott, C. E. P.; O'Connell, M. M.; Fahey, M.

WEDDINGS

Ronayne—Yelland.—The wedding took place at Zion Church, Rathgar, Dublin, of Charles Stanford Ronayne, son of Mr. and Mrs. C. S. Ronayne, late of Mallow, Co. Cork, and Miss Marjorie Victoria Yelland, daughter of Mr. and Mrs. Thomas C. Yelland, 25 Neville road, Rathgar. The Service was conducted by the Rev. L. A. Elliott. The bride, who was given away by her father, was attended by her sister. Mr. F. J. Fox was best man.

Tobin—Griffin.—The wedding has taken place at Westland Row Church, Dublin, of Mr. E. J. Tobin, son of the late Mr. and Mrs. P. Tobin, of Dalkey, and Miss Norah Griffin, younger daughter of the late Mr. and Mrs. Charles Griffin, of Blackrock. The ceremony, which took place with Nuptial Mass and Papal Blessing, was performed by the Rev. Sean Byrne, D.D., assisted by the Rev. P. Rafter, Adm. The bride, who was given away by her brother, Mr. Henry Lysagh Griffin, was attended by two bridesmaids, Misses Mollie and Ebhann Griffin. Mr. William Smith was best man. A reception was held in the Shelbourne Hotel by the bride's aunt, Mrs. Lewis Farrell.

THE SUN.

	To-day.	To-morrow.
Rises	5.55	5.56
Sets	9. 6	9. 4
Lighting-up Time	10. 6	10. 4

LONDON LETTER

59 FLEET STREET, LONDON,
Monday Night.

The necessity for wartime food production has created among North-Midland farmers a remarkable enthusiasm for efficiency, and it is estimated that nine out of ten in the Midland counties have benefited by the activities of the County Agricultural Committees' technical development sections, whose work penetrates into every parish. Science is being brought into agricultural practice very much more quickly to-day than at any time in history, but milk production, in spite of the remarkable wartime achievements, still averages less than 500 gallons a cow a year. In most parts of the country the difference between the highest yielding and the lowest yielding herds is still far too great.

Antiques in Demand

Antique tables, chairs, four posters, sideboards, china and glass in great quantities are being shipped from Britain by buyers for the American market. The high prices which they are prepared to give tempt owners to part with treasures which in some cases have remained in families for several generations. The great craftsmen of the 18th century produced an enormous amount of furniture, which to-day is as sound as the day it was finished, and, as long as the Government wants the dollars which sales to the United States produce, substantial depletions will continue to be made in the stocks in Britain. Even the imitation antiques made in great numbers thirty years ago are in demand by the Americans.

Smokeless Air

Mr. Arnold Marsh, general secretary of the Smoke Abatement Society, is putting forward a plan for smokeless air to end the nuisance which has now been going on for six hundred years. "All new buildings and housing in the post-war era must be smokeless," he states. "The open fire must be made smokeless, and universally smokeless, if we are to enjoy clean air. Domestic smoke is responsible for two-thirds of the total nuisance." Mr. Marsh plans that when rebuilding begins, new and rebuilt areas, housing, industrial or commercial, should be made fully smokeless, and that when conditions permit—when fuels and appliances for necessary replacements become available—smokeless central areas would be established in all suitable towns. These zones would be expanded stage by stage, so that at the end of ten years the whole of the town would be smokeless.

"Red Roses For Me"

A packed audience witnessed a fine performance of the O'Casey play, "Red Roses for Me," by the Bristol Workers' Educational Association Players at Cheltenham Ladies' College on Saturday night in connection with the local "holidays-at-home" week. These amateurs revealed a remarkable depth of power and histrionic skill. Incidental Irish music was played on the organ and much appreciated. Rory O'Balacann was played by Mr. Arnold Tuttle, Ayamonn Breydon by Mr. John Ebling, Mrs. Breydon by Miss Phyllis Macklin, and Sheila Moorneen by Miss Irish Chapple.

Golfer Kills Swallow

In a tee shot by Mr. E. Price at the Scunthorpe Golf Club on Saturday the ball struck a swallow in flight and killed it. The mishap did not prevent him from winning the competition with a net score of 67.

AN IRISHMAN'S DIARY

The City Water

If you follow the road from Templeogue — or Rathfarnham — towards Bohernabreena, you will come to the village of Firhouse, and if you turn sharp right you will cross the Dodder by a foot bridge. Forty yards or so beyond this bridge you will reach a little watercourse, crossed by a tiny bridge of its own. Now I may be wrong, but my belief is that this little watercourse, which is man-made, will attain its seven hundredth anniversary next year.

My authority is Weston St. John Joyce's fascinating book, "The Neighbourhood of Dublin." According to this writer, the original source of water for the colony of Dublin was, not the Liffey, but the Poddle. In 1244 the waters of the Poddle became insufficient for the needs of the citizens, and after an inquiry it was decided to construct a watercourse to it from the Dodder to supplement the supply.

The existing channel, starting from Firhouse, is, I believe, the one constructed in 1244. The urban parts of the stream are, of course, now underground, but the major part of the flow still runs into the Liffey just below the Castle—the centre of the old city of Dublin.

I.S.A.

Mr. C. Bresnihan writes me from Tramore:—

I am interested in your statement that a move is being made to revive the Irish Students' Association.

Actually, the Irish Students' Association never went out of existence. The last meeting was held in U.C.D. early in 1939, when it was decided, due to unfavourable circumstances which have since ceased to exist, to suspend the normal activities of the Association until a more propitious time.

At that meeting an interim committee was set up to carry on the affairs of the Association until normal activities could be resumed. Delegates were present from Q.U.B., T.C.D. and U.C.D., and the committee set up included Professor P. F. Donovan (U.C.D.), P. W. Kent (U.C.D.), W. F. Beers (T.C.D.), B.A., LL.B., and myself. I was then President of the S.R.C. at U.C.D., and, as the presidency of the I.S.A. fell to us that year, I was also President of that body, and was in the chair at this, its last meeting.

The Association always has been affiliated with the *Confédération Internationale d'Etudiants*, and I feel that it would be in its best interests that any move for "revival" should be in the nature of a continuation.

I feel sure that Mr. Beers (Hon. Secretary of the interim committee) will only be too glad to give any information and help needed by those responsible for the present move.

Messina

Messina, towards which the invading armies in Sicily are pressing, is one of the most ancient cities of the island. It was founded rather before 700 B.C. by Greek colonists, under the name of Zancle. This first name is taken from the Greek word for a reaping hook, and the place was so christened owing to the shape of the spit of land which forms the harbour.

The position, covering the straits, was, of course, one of great value; and in order to make it secure the men of Zancle arranged for the foundation of Rhegium—now Reggio—on the mainland side of the straits. The possession of these two key cities still meant power when, in the fifth century, Anaxilas of Rhegium gained control of the straits by making himself master of Messina.

Messina has had an eventful history; for it has suffered at the hands of nature as well as kings. In 1783 it was almost demolished by an earthquake, and as recently as 1908 it was devastated by an earthquake and tidal wave, which necessitated almost complete rebuilding.

Gulls

Major Ruttledge, of Ballinrobe, asks me to print the following notice, in the interest of science and natural history:—

"A number of common gulls have been marked in Ireland recently with metal bands on the leg in order to trace their migrations. Anybody finding a dead seagull is asked to look at the legs, and should a ring be found, to forward the information on it to the British Museum, London, thereby helping the investigation of bird migration."

QUIDNUNC.

OBITUARY

MR. A. H. GIBSON

Mr. Adam Henry Gibson, whose death took place at his home, Rockford, Temple road, Dublin, was one of the pioneers of the modern printing and paper manufacturing industry in this country, and as managing director, was responsible for the development of Messrs. Bailey, Son and Gibson, Ltd., Dublin, during the past fifty years. Aged 76 years, he was very well known in business circles through his lifelong association with the firm. He had acted as vice-chairman of Clondalkin Paper Mills, Ltd., since its foundation. For several years a member of the Methodist Conference, Mr. Gibson was largely instrumental in securing the erection of the church at Dolphin's Barn, and in later years was prominently associated with the church at Charleston road, Rathmines. He is survived by his three sons and two daughters.

MR. S. P. CORBETT

Mr. Simon Peter Corbett, 2 The Crescent, Galway, whose death took place suddenly on last Sunday night, at the age of 84, founded the firm of Messrs. Corbett and Sons, Ltd., Galway, in 1894. In 1900 he married Miss Katherine McDonagh, sister of Dr. Thomas McDonagh and cousin of Mr. Michael McDonagh, of Galway. He was a native of Newcastle, Athenry, and for some years was a member of the old Galway Urban Council. He is survived by his widow, four sons and three daughters.

THE "ULSTER PROBLEM"

The "Ulster problem" has been analysed by the Catholic Association for International Relations, and a memorandum has been circulated for adoption by the Association and other societies interested, it was reported at the Association's general meeting in Dublin last night.

The Pope has imparted Apostolic Benediction on the Association, it was announced.

The President, the Rev. Stephen J. Brown, S.J., said that there were sufficient competent Catholics in Ireland to produce reports and pamphlets on the lines of those produced by their American counterpart, but interest and goodwill were lacking.

COUNTESS'S CURTAINS

30 GUINEAS A PAIR

The effects of the mansion which belonged to the late May Countess of Limerick were sold yesterday by Christie's at Hall Place, Bexley, Kent. The sale will last a fortnight. Yesterday's total of £3,502 included 150 guineas for five pairs of cream silk curtains with brocade borders.

The day's sales consisted of embroideries, velvets, hangings, etc. The greater part of the proceeds of the sale will go towards the restoration of Coventry Cathedral. The Countess had never seen the Cathedral, but in her will, published on Saturday, she left all her furniture to the diocese of Coventry to be applied towards the restoration of Coventry Cathedral.

IRISH NEWS IN BRIEF

Monkstown Dog Show—Cairn Terrier awards at Monkstown Dog Show should read—Miss Mildred Barrett's Sandy of Pottlerath, three first prizes and Green Star.

Binder Canvas.—The Minister for Supplies has given a direction which forbids the sale of binder canvas, except to the holders of coupon-equivalent licences. A similar order applies to saddlers' ticken.

New P.P. for Drogheda.—The Very Rev. Austin Quinn, D.D., Adm., Armagh, has been appointed Parish Priest of St. Peter's, Drogheda, Vicar-General of the Archdiocese, and Archdeacon of the Cathedral Chapter.

Charge of Stealing Drapery Goods.—In Dublin yesterday District Justice Mangan returned for trial on bail Mrs. Elizabeth Clarkson (60), of Arklow street, North Circular road, Dublin, who was charged with the larceny and illegal possession of drapery goods, valued £90, from ten city stores.

Votes of Sympathy.—Members of Dublin Corporation, at their monthly meeting in the City Hall last night, late Senator Laurence O'Neill, former Lord Mayor of Dublin (1917-1924) and voted sympathy with the relatives of the late Colonel Joseph O'Reilly.

Leitrim Regional Commissioner.—Following on his appointment as County Manager for Sligo and Leitrim, the Minister for Supplies has appointed Mr. D. A. Hegarty as County Commissioner for Leitrim in connection with the arrangements for regional administration at the time of a major emergency.

Ballinasloe Feis.—Mr. M. W. O'Reilly, P.C., F.C.I.I., recently visited Ballinasloe, and presented, on behalf of the New Ireland Assurance Company, Ltd., a chased silver cup for competition for the best oral Irish at the Ballinasloe Feis. The Rev. Father Egan, C.C.; Dr. G. Coyne, Mr. Carroll and Mr. M. Kelly thanked Mr. O'Reilly for the gift.

Shoplifting Charge—Declaring that it was "as glaring a case as could be," District Justice Walter Molony, in Dublin yesterday, remanded in custody until Friday, Mrs. Mary Lee (37), of Pullabawn, Carrickaboy, Co. Cavan, whom he found guilty of stealing clothing, valued £2 10/-, from Messrs. Bolger's Stores, North Earl street, Dublin.

Cork Cyclist's Death.—A verdict that death was due to shock and hæmorrhage, following severe injuries to the liver, was returned at an inquest in Cork yesterday on Denis Falvey, O'Connell street, Blackpool, Cork, who was killed on Friday in collision with a pony and cart while cycling on the Cork-Crosshaven road at Hilltown.

Feast of the Assumption—The Archbishop of Dublin, the Most Rev. Dr. McQuaid, has announced that churches and semi-public oratories of religious houses in the diocese will be consecrated to the Immaculate Heart of Mary on Sunday next, the Feast of the Assumption. Permission is granted for Exposition of the Most Holy Sacrament for some hours after last Mass, and the Pope's Act of Consecration will be read in all churches.

Flower Show at Ballsbridge — The following additional awards were made at this show:—The cup presented by the late Mr. D. R. Pack Beresford for Hardy Cut Flowers on a space of 20ft. x 6ft. was won by Miss R. H. Shackleton, Lucan, and Mrs. Cyril Irwin, Delgany, secured the cup presented by Mr. T. G. Gaisford St. Lawrence for a similar, but smaller, exhibit. Another cup for Hardy Perennial Plants in Pots was awarded to Mrs. Hornidge, Blessington.

CHURCH SERVICES

ST. PATRICK'S CATHEDRAL.—10, Matins. 4, Evensong.
CHRIST CHURCH CATHEDRAL.—10.45, Matins. 3, Evensong.
ST. ANN'S CHURCH, Dawson street.—10, Matins.

HIGH WATER AT DUBLIN.

	To-day	Tomorrow.
Morning	6.41	7.54
Evening	7.15	8.29

AT OTHER PORTS.

	Morning.	Evening.
Ballina	12.54	1.28
Cork	12.26	—
Cobh	12.23	—
Drogheda	6.29	7. 3
Dundalk	6.26	7. 0
Galway	12.36	—
Kilkee	—	0. 6
Limerick	1.29	2. 6
Sligo	—	1.30
Waterford	1. 1	1.24
Westport	12.34	1. 8

BIRTHS, MARRIAGES AND DEATHS

Announcements in this Column (which in all cases must be authenticated) are charged at the rate of 1/- per line (minimum 3/-).

BIRTHS.

BLAKE—At the Wentworth Nursing Home, Leeson street, to Mr. and Mrs. James Blake, Lakelands Park, a son (Peter Gerald).

FITZSIMONS—July 21, 1943, at Stella Maris, Earlsfort terrace, to Mr. and Mrs. T. F. Fitzsimons, Talbotstown House, Brittas, a daughter.

GICK—August 5, 1943, at Stella Maris, Earlsfort terrace, to Florence (née Cowen), wife of Charles Gick, Claremont, Glasnevin, a son.

KELLY—August 4, 1943, at Prague Nursing Home, to Maureen, wife of Wilson S. Kelly, 3 Henley Park, Churchtown, a son.

KILLILEA—August 1, 1943, at Stella Maris Nursing Home, Dublin, to Dr. Anne and Thomas Killilea, The Bungalow, Ferrybank, Arklow, a son (Sean Derek).

LACY—August 4, 1943, at Hatch Street Nursing Home, to Maureen (née Corbett), wife of Nathaniel Lacy, Willowfield, Kells, Co. Meath, a son.

LENEHAN—August 4, 1943 at the Leinster Nursing Home, to Cherry (née Dobson), wife of Richard J. Lenehan, 93 The Rise, Mt. Merrion, a daughter (Anne Brenda Mary).

McFERRAN—August 7, 1943, at The Barn, Carrickfergus, to Iona, wife of John R. A. McFerran, a son.

MOYNIHAN—August 8, 1943, at Holles street, to Kathleen (née Hanagan) and J. J. Moynihan, of "Beausite," Rushbrooke, and Dartmouth square, Dublin, a son (Barry Declan).

MARRIAGES.

BLAKENEY and McKINLEY—July 19, 1943, at Christ Church, Blackrock, by the Rev. G. McKinley (uncle of the bride), Hamilton Rowan, elder son of Mr. and Mrs. Blakeney, "Frankford," Enniscrone, Co. Sligo, to Joy, second daughter of Mr. B. McKinley and of the late Mrs. B. McKinley, "Frescati," Blackrock, Dublin.

KELLY and WILKES—July 12, 1943, at the Church of the Three Patrons, Rathgar, by Rev. William Horan, C.C., John Kevin, second son of Mr. and Mrs. J. J. Kelly, 244 North Circular road, to Sheila, younger daughter of Mrs. Wilkes and the late Adam A. Wilkes, Park House, Rathmines Park.

O'CONNOR and McAREVEY—July 15, 1943, at St. Mary's, Haddington road, Dublin, by Rev. Fr. Molloy, Gerald O'Connor, B.L., LL.D., youngest son of the late John O'Connor, Solicitor, and of Mrs. O'Connor, Glencarron, Crossmaglen, to Naomi, eldest daughter of Mr. and Mrs. R. H. McArevey, Courtenay Hill House, Newry.

ROWLEY and McAREVEY—July 6, 1943, Henry R. G. Rowley, B.L., only son of the late Henry G. Rowley, Solicitor, and of Mrs. Rowley, Trindors Lodge, Rowley Green, Barnet, Herts., to Lorna, second daughter of Mr. and Mrs. R. H. McArevey, Courtenay Hill House, Newry.

DEATHS.

BALLAGH—August 9, 1943, John Alexander Elder, darling infant son of Jack and Muriel Ballagh, 11 Herbert road, Ballsbridge. "Safe in the Arms of Jesus."

CAULFIELD—August 8, 1943, at a Private Nursing Home, Elizabeth, of 63 Belmont avenue, widow of the late Matthew Caulfield. Deeply regretted by her sorrowing sons and daughters. Funeral strictly private. "Underneath are the Everlasting Arms."

CORBETT—August 8, 1943, at his residence, 2 The Crescent, Galway, Simon Peter Corbett. Deeply regretted by his sorrowing wife and family. R.I.P. Remains were removed to St. Joseph's Church, Galway, yesterday (Monday) at 6 o'c. Solemn Requiem Mass to-day (Tuesday) at 11 o'c. Funeral immediately afterwards to the New Cemetery.

ENGLISH—August 8, 1943, Alfred English, late Royal Navy and Coastguards, of Temerare, Killester, and 144 Collins avenue. "Underneath are the Everlasting Arms." Funeral leaves St. John's Protestant Church, Seafield road, Clontarf, 10.30 a.m. to-morrow (Wednesday), for Cemetery, Castle avenue.

GIBSON—August 7, 1943, at his residence, Rockford, Temple road, Dublin, Adam Henry Gibson. Deeply loved by all his family. Funeral at Mount Jerome to-day (Tuesday), 10 o'c.

GLEESON—August 7, 1943, Nuala, daughter of Pádraig Gleeson, 11 Upper O'Connell street, Dublin, and 18 Villiers road, Rathgar. Remains left Dublin yesterday (Monday) at 6.45 a.m. Funeral to-day (Tuesday) to Tyone Churchyard after Solemn Requiem Mass at St. Mary's of the Rosary, Nenagh. Ar dheis Dé go raibh a h-anam.

HAIRE—August 8, 1943, at his residence, Riverview, Banbridge, Arthur Haire (late Manager, Provincial Bank of Ireland, Ltd., Banbridge), dearly-loved and a most loving father. Funeral strictly private. No flowers.

HAUGH—August 9, 1943, at Sir Patrick Dun's Hospital, Dublin, Nora Haugh, wife of P. J. Haugh, The Mall, Sligo, to the inexpressible grief of her husband and family. R.I.P. Requiem Mass at Westland row Church, 10 a.m. to-day (Tuesday). Remains from Westland row Railway Station to-morrow (Wednesday), 9 a.m., to Carrick-on-Shannon. Funeral 1.30 p.m. to St. Mary's Cemetery.

MATTHEWS—August 8, 1943, at Glebe East, Geashill, Susanna, beloved wife of Charles Matthews, aged 88 years. At Rest. Interment, Geashill, to-day (Tuesday).

NUGENT—August 9, 1943, at Mater Hospital, Bernard Nugent, 123 Hollybank road, Drumcondra, aged 69. Deeply regretted. R.I.P. Remains leave hospital 6.30 o'c. this (Tuesday) evening. Funeral (private) following 8.30 o'c. Mass to-morrow (Wednesday) from St. Columba's Church to Glasnevin. No flowers.

PURSER—August 7, 1943, at Mespil House, Dublin, Sarah Henrietta Purser, R.H.A., daughter of the late Benjamin Purser, of Dungarvan, aged 95. Funeral Mount Jerome Cemetery at 11.45 a.m. to-day (Tuesday), August 10th. No flowers.

SHORE—August 8, 1943, at 7 Clarinda Park, West, Dun Laoghaire, Elizabeth Shore, daughter of the late Rev. Thomas R. Shore. Funeral strictly private. No flowers, by her request.

ANNOUNCEMENTS received late for this Column will be found on Page 3.

ACKNOWLEDGMENT.

The husband and relatives of the late **Mrs. Murphy**, Alexandra College, 7 Earlsfort terrace, Dublin, wish to thank most sincerely all those who sympathised with them in their recent sad bereavement; to the Council, staff and students of the College who sent flowers, letters and messages of sympathy, and to the many kind friends who called and attended funeral; trusting this will be accepted by all in very grateful acknowledgment.

IN MEMORIAM.

KYLE—In ever loving memory of Mary —10th August, 1927.

McDONNELL—Seventh Anniversary—In ever-loving memory of Joan (née Hiscock). Always remembered.—Gerrie.

ORR—August 10, 1936, Lionel Frank Hastings Orr, R.A.F.O. (Captain, Imperial Airways), who lost his life as the result of a flying accident at Croydon Airport.

'Phone 62607. NICHOLS Estd 1814. COMPLETE FUNERAL FURNISHERS, LOMBARD ST. (WESTLAND ROW). Coffins, Horse and Motor Funerals, etc. PRIVATE MORTUARY.

MILLER & Co. Ltd. BRAY Phone Bray 145 Gms. Collier, Bray

Watson's Wreaths Telegrams: Quickness, Dublin. Tel. 74258. WATSONS, 31 NASSAU ST.

KIRWAN'S FAIRVIEW, DUBLIN. UNDERTAKERS. Funerals Completely Furnished. Modern Chrysler Hearses and Cars. 'PHONES 35145-35578.

CORRIGAN & SONS FUNERAL UNDERTAKERS, 6 LR. CAMDEN ST., DUBLIN. TELEPHONE 52326.

MI-WADI ORANGE & LEMON SQUASHES

Like many other good things, the demand for Mi-Wadi Orange and Lemon Squashes exceeds the supply and your dealer may be temporarily out of stock—but its worth waiting for!

MADE FROM PURE FRUIT JUICE

Issued by MINERAL WATERS DISTRIBUTORS LTD., DUBLIN

MISCELLANEOUS

JOHN C. PARKES and Sons, Ltd., Coombe, Dublin. Sankey's Pyruma Fire Cement. Also Sankey's Tiluma Tile Cement. Sole Wholesale Distributors.

CLOSE-GRAINED, POWER-FULL CHARCOAL. Scientifically kilned from mountain oak. THE IDEAL FUEL. 27/- PER CWT. (Less 5% for ton lots). E. BROWETT & SONS, LTD., 70a NORTH WALL. ('Phone 71551).

BROOKS, THOMAS AND CO., LTD., DUBLIN. RE-OPENS TO-DAY (TUESDAY), AUGUST 10th.

THE "Irish Times" War Map of Europe is the most up-to-date guide to to-day's battle fronts. Order your copy to-day, price 1/-. By post 1/3.

WANTED, Ground Floor Store in vicinity of Pearse street, Dublin; must be clean, with easy access. Particulars and rent to Box F 1501.

THE "CAPITAL" COFFEE (Regd.). PURE, FRAGRANT, REFRESHING. In ¼lb. and ½lb. Sealed Packets.

RED BANK RESTAURANT. OPEN SUNDAYS, 1—9. NEW LOUNGE.

THE Society of Public Accountants, Limited, invites enquiries for particulars and conditions of membership. Apply, the Secretary, 39 Dawson street, Dublin.

GREENHOUSES FOR SALE. Sizes: 9' 0" x 6' 6", 7' 0" x 5' 0", 12' 0" x 8' 0". Made in sections. Easy to erect. Sample seen in our warehouse. THOS. DOCKRELL, Sons & Co., Ltd., Dublin.

26 BACHELOR'S WALK.—These commanding Premises to Let. For particulars and keys 'phone 51541.

A NEW lease of life for your old clothes—that's what Prescotts dyeing effects. Let us help you to see. Head Office: 82 Talbot street, Dublin. Telephone 73188.

TURF RANGES. All makes stocked. Aluminium Machined Cooking Utensils for AB, AGA, ESSE COOKERS. Write or call to-day—EVANS, 152 Capel st.

BATHS AND SANITARY FITTINGS. GREAT VARIETY. INSPECTION INVITED. BAXENDALE & CO., LTD., CAPEL STREET, DUBLIN.

RESTAURANT COOK WANTED
For provincial city—Good prospects.
GIVE FULL DETAILS OF EXPERIENCE.
BOX Z 12543, COOK.

CROSS and PASSION COLLEGE
KILCULLEN, CURRAGH, CO. KILDARE
(Under the care of the Passionist Sisters).
IRISH-SPEAKING SCHOOL
Children become proficient speakers of Irish in three months.
School Re-opens Sept. 13th (MONDAY)
For terms apply to Superioress.
K.A.A.

FOR SALE, A CHARMING RESIDENCE, comprising 50 apartments, with various Out-offices, Stables and Garages. Situated in Munster's most popular Holiday Resort. Ideally situated as Guest House or Hotel. Fishing, Shooting and Golf. Electric Light throughout. The grounds comprise 29 acres of pasture and woodland. May be purchased with or without Furniture. Fully Licensed. Box 2412, Irish Times Branch Office, Cork.

Great Care is taken that Advertisements published in this Paper appear correctly, but no liability is taken for any ERROR in or Omission of any Advertisement. The Proprietors Reserve the Right to Omit or Alter any Advertisement, no matter where or by whom accepted.

LOST AND FOUND.

LOST, 3rd August, at Newcastle, County Down, Spectacle Case, containing Gold Wristlet Watch, Spectacles and Necklet. Reward.—Glenada House, Y.W.C.A., Newcastle, Co. Down, or 18 Inverness road, Fairview, Dublin.

STRAYED—Siamese Male Cat from 34 Elgin road, Ballsbridge. 628221.

SITUATIONS VACANT.

NOTICE.

Unless otherwise stated, all vacancies advertised hereunder are for employment in Ireland (exclusive of the Six Counties of Northern Ireland).

ABLE Assistant Reqd. by Chartered Accountants; keen student of taxation; good and progressive remuneration for capable and improving clerk. Full application in confidence to Box F 1246.

AUDIT Clerk Reqd. as Bookkeeper. State age exper. & salary expected. Box Z 12545, Clerk.

BOY Wtd. as Apprentice to Gent.'s Outfitting (C.I.); must have ref. from his clergyman; 15/- weekly to start; fairly tall, about 15 years of age; also Junior Assistant (C.I.) for same department; 35/- weekly to start; Dublin City. Box F 1541.

BOY Required for Dublin insurance broker's office; state age and where educated. Box F 1515.

BOOKKEEPER, Male Clerk, Reqd. by well-known Dublin Firm. Applicants must state age & salary expected. Give full details of knowledge & exper. Box Z 12545, Bookkeeper.

CAPABLE Salesgirl Wtd. for Genl. Drapery, Ladies' & Gent's Outfitting; state age, religion & salary (indoor).—J. A. Martin, Main st., Maghera, Co. Derry, Northern Ireland.

COMPETENT, fully exper., settled Mother's Help, Nursery Governess or Nannie Reqd. in country place, on Cork 'bus route; excel. refs. essential; happy home & good salary to suitable applicant. Box 453, Irish Times Branch Office, Limerick. X

DRAPERY and Gent's Outfitting—Competent Salesman Wtd.; one who thoroughly understands the business; Protestant. Apply, stating exper., salary (outdoor), send refs. (copies), Box Z 12367, Salesman.

ENERGETIC Traveller for Grocers, Stationers, Hardware Merchants, for the Sale of Drug and Toilet Articles; small starting salary and commission. Reply, giving full partics. of age, exper., etc., Box F 1159.

EXPD. young Gardener and Working Steward required at once. Dublin suburbs; 2 roomed cottage available; must be well recommended. Box Z 12508, Gardener.

EXPD. Motor Mechanic Wtd. in Midlands, to take charge of fleet of lorries and cars; must have practical experience of all repairs, overhauling and assembling works, also of garage equipment. Apply, with copies refs., to Box Z 12510, Mechanic.

JUNIOR Male Clerk Reqd.; some exper. essential; must be quick at figures; give full partics. & salary. Box Z 12545, Clerk.

MILLINERY, Mantles and General Drapery Sales—Smart young Lady Wtd., Protestant; must be good saleswoman and stock-keeper. Apply, stating exper., salary (indoor), and send refs. (copies), Box Z 12367, Lady.

NURSE Attendant, strong, good lifter, for invalid lady; first class refs.; Lindsay rd. district. Box E 1296.

OFFICE Boy Reqd. for solicitor's office. Box F 1229.

OPTICIAN Wtd. immediately; expd., capable man; good salary and prospects. Box Z 15241, Optician.

OUTDOOR, refined Mother's Help Wtd.; good refs. essential; other help kept; good salary to suitable person. Box F 1583.

PROTESTANT Shorthand Typist Wtd.; must be quick & accurate at shorthand and figures; state age, speed, exper., if any; girl leaving school might suit. Box F 1226.

PENSIONER Reqd. to live in Dun Laoghaire. Look after small stores & stables. Age & wages must be stated. Box Z 12545, Pensioner.

SHORTHAND Typist Reqd., for Dublin; legal exper. essential; state salary. Box F 1594.

WTD., expd. Working Steward, married, for large provincial dairy farm; sound knowledge machine milking, land cultivation and all tractor work; good wages and house for satisfactory man; state age and wages required and send copies of refs. first reply. Box Z 12271, Steward.

WTD., a capable Saleswoman for Millinery and Mantle Depts.; give copies refs. & state salary expected.—W. T. G. Johnston, Sligo.

WTD. Protestant, married Agricultural Man, accustomed to tractor or car; free house, milk or cow, firing, ground, etc.; send refs. (copies) and state age. Also Handy Man and Gardener, same perquisites, copy ref. and age. Box Z 12447, Man.

WTD., Lounge Lady as Assistant Manageress for a first-class Hotel in the city; must be exper. in all depts. Apply Box E 1320.

WTD., expd. Bookkeeper, Receptionist; must have good appearance and personality. Apply, stating age, exper. & salary expected, Box Z 12546, Bookkeeper.

WTD., useful Companion-Help, Ballsbridge; R.C.; cook-general kept; complete care two grown school children. Box F 1620.

WTD. for Estate in S. West Ireland, Second Gardener (5 altogether), specialised in flowering shrubs & trees, rock gardens & herbaceous borders. Testimonials essential. Board and lodging, plus £2 per week. Box F 1621.

AUCTIONS

MICHAEL BARRON & SON'S SALES,
AT SALEROOMS, 30 UPPER ORMOND QUAY,
THURSDAY NEXT, 12th AUGUST, at 2 p.m.
(AS ALREADY FULLY ADVERTISED.)

5 DE COURCEY SQUARE, GLASNEVIN. POSSESSION. Conveniently situated suburban Residence. Garage, etc.

42 NEPHIN ROAD, NAVAN ROAD, DUBLIN. POSSESSION. Detached, modern Bungalow, with large gardens, garage, etc.

"THE COTTAGE," CELBRIDGE, CO. KILDARE POSSESSION. Attractive Cottage, with large gardens and out-offices. Outgoings approximately 3s. 6d per week. 'Bus to door.

RE MATHEW ENNIS, DECD.

10A FRIARY AVENUE (Late Carter's Lane), SMITHFIELD. POSSESSION. Centrally situate. Enclosed yard and concerns (tyings for 50 cattle). Subject to only 1s. 0d. p.a.

MICHAEL BARRON & SON, M.I.A.A., 30 UPPER ORMOND QUAY, DUBLIN. 'Phone 74131.

SCANNELL'S AUCTIONS.
TO-MORROW (WEDNESDAY), 11th AUGUST.

EXTENSIVE COLLECTION OF HIGH-CLASS FURNITURE, CARPETS, FORD VAN, SET GOLF CLUBS, PIANOS RADIOGRAMS, etc., briefly comprising: 1939 10 H.P. Motor Van, forward control, as new; Superior Set 6 & 2 Chipp. Chairs, Chipp. Bow-front Sideboard, 7 Mhy. & Oak Din. Tables, 3 Pce. Wal. & Mahy. B/R. Suites, Pr. 3ft. Oak Beds, Coil Spring & Hair Matts., Mahy. Oak & B. & B. Beds complete; Mahy. M/D. Wardrobe. Deal Wardrobes, Presses, 3 Mahy. Chests of Drawers, Mahy. Dress Tables, Divan Bed, Ax., Wilton, Persian & Chinese Carpets in assorted sizes; Chest. Suites, Parlour Suites, Bed Couch, Bed Chairs, China Display Cabt., Occ. Tables, Mahy. Sofa Table, Tea Trolly, etc. Kitchen Furniture includes Large Collection of Kitchen Utensils, Cutlery, Kit. Tables, Chairs & Dressers. Mahy. Cyl.-Top Desk, 2 Oak Pedestal Writing Tables, Office Chairs, Remington Typewriter as new, Phillips Radiogram, Pye All-wave Radio, Ladies', Gents' & Boys' Cycles, En. Bath, Wash Basin, Set of Steel-shaft Golf Clubs (by W. Kinsella), Lawn Mower, Garden Tools, 17ft. Canoe.

ON VIEW TO-DAY. SALE AT 1 O'CLOCK.

JAMES J. SCANNELL, M.I.A.A., AUCTIONEER & VALUER. 4 BACHELOR'S WALK, DUBLIN. 'Phone 74280.

JAMES H. NORTH & CO.'S SALES AT 110 GRAFTON STREET.

SALE TO-DAY (TUESDAY), at 2 p.m., **4 WAVERLEY TERRACE, KENILWORTH RD.** Non-basement House, contains two sittingrooms, four bedrooms, bathroom, tiled kitchen, pantry and scullery, electric light, and garden with side entrance. Held for 900 years, subject to only 1s. per annum. P.L.V., £32. Let to a good tenant at £88 per annum, landlord paying rates. WHITNEY MOORE & KELLER, Solicitors, 46 Kildare Street.

ON VIEW TO-MORROW. SALE THURSDAY. FINE ART SALE, AT ROOMS, 110 GRAFTON STREET. SILVER, JEWELLERY, PICTURES, ANTIQUE FURNITURE, CARPETS & COLLECTABLE ITEMS.

JAMES H. NORTH & CO., AUCTIONEERS, 110 GRAFTON STREET

CLEARANCE AUCTION. FARM IMPLEMENTS, HORSES, HAY, STRAW, ETC. WE have received instructions from J. Rorke, Esq., to SELL BY AUCTION AT KNOCKMITTEN, CLONDALKIN, CO. DUBLIN, On MONDAY, 16th AUGUST, 1943, At 3 o'clock, The following Implements, etc.:—Two Pierce Mowing Machines, Manure Distributor, Ploughs, Hay Rakes, Swath Turner, Hay Bogies, Farm Carts, Hay Collector, Puncheon, Harrows, Ladders, Swings, Sheep Rack, Scrap Iron. Also Two Horses (aged). Terms—Cash and 5% Auction Fees.

GANLY & SONS, M.I.A.A., Auctioneers, Livestock Salesmen and Wool Brokers, USHER'S QUAY, DUBLIN.

STORE CATTLE AUCTION 900 HEAD, TO-MORROW (WED.), IN OUR SALE PADDOCKS, 63/65 PRUSSIA STREET, DUBLIN, Commencing at 11 o'clock sharp. **GANLY & SONS.**

STORE CATTLE SALE. TO-MORROW (WED.), AT 11 A.M. Entries include aged Bullocks and Heifers in forward condition, as well as many lots suitable for wintering; also well-bred Young Stock, Springers, licensed A.A. Bull, etc. **CRAIGIE BROS.,** 37 PRUSSIA STREET, DUBLIN.

SALE BY PUBLIC AUCTION (For Whom it may Concern), LARGE QUANTITIES OF PAPER, IN LOTS TO SUIT SHOPKEEPERS AND OTHERS, At the Premises, 11/12 REILLY'S AVENUE, DOLPHIN'S BARN, DUBLIN, TO-MORROW (WED.), 11TH INST., AT 12 NOON, Comprising:—Quantities of Dry Waxed Butter Parchment, Glazed Transparent Food Wrapping, White Food Wrappers, Pure Vegetable Parchment, First and Good Quality Kraft, Corrugated Packing, Carton Boards, and Miscellaneous Lots, all more or less damaged by fire and water. ON VIEW TO-DAY FROM 10 A.M. TO 5 P.M. ADMISSION TO VIEW AND SALE, 2/6 (Refunded to Purchasers). **WM. MONTGOMERY & SON,** M.I.A.A., Auctioneers and Valuers, GAINSBORO' HOUSE, 24 SUFFOLK STREET, DUBLIN.

AUCTION TO-MORROW, 2.30, IN 4 GRAFTON STREET (As previously advertised). "WOODBINE," 2 CLAREVILLE ROAD, RATHGAR. POSSESSION. 20 TERENURE PARK, TERENURE. POSSESSION. 1 SIR JOHN ROGERSON'S QUAY (INVESTMENT). Auctioneers: **CORRIGAN & CO.,** 4 GRAFTON STREET.

SITUATIONS VACANT (CONTINUED).

WTD., Companion Help, with some nursing experience. Box 856, Irish Times Branch Office, Baggot Street Bridge.

WTD. for gentleman's estate, within 20 miles Dublin, superior Farm Hand; competent knowledge of all tractor work (Ford, Ferguson) and gas producer plant; handyman; good wages, cottage, milk, vegetables, etc., to good man. Box Z 12551, Farm Hand.

YOUNG, active, Lady Companion Help of social standing, Protestant prefd., to supervise household for elderly lady, country place. Box Z 12529, Lady.

LEGAL.

WTD., Solicitor or Law Clerk for Dublin office; temporary, with prospects of permanency. Apply immediately, stating exper. and salary exptd., Box Z 12540, Solicitor.

EMPLOYMENT WANTED.

A YOUNG Lady, educated, desires post as Governess or Compn.-Help (C. of I.), Box Z 12524, Lady.

ALL-ROUND, young, Head Working Market, Private Gardener, from Eire, wife in Wicklow, anxious get good, convnt. job, Dublin or Eastern Counties, and good employer; partly-furn. house prefd.; or accept job, live in singly; excel. refs. Address, fullest partics., wages, etc., to M. Fenelon, Wolfhill House, Ligoniel, Belfast.

CLERK, C.I., Secondary education, 10 years' exper. in city office, unemployed due to war conditions, seeks position; excellent refs. Box Z 12492, Clerk.

COUNTRY Girl wishes situation; city preferred.—C. Eager, Main st., Celbridge.

ELECTRICAL Engineer, aged 27, 11 years' exper., seeks progressive position, sales or service, England or Ireland; excellent refs. Box F 1230.

EDUCATED Chauffeur Gardener Mechanic, fully expd., seeks position, outdoor; £3 10/-. Box Z 12550, Chauffeur.

EX-R.I.C. Sergeant (Protestant), having retired from farming, would go as Caretaker, Gamekeeper, or accept any position of trust; convenient to Dublin. Box Z 12457, Caretaker.

FULLY qualified Gardener, will be disengaged on 1st of Sept.; trained in England, possessing R.H.S. Cert. in General Horticulture; used to large gardens and glass; has first class references. Box Z 12477, Gardener.

GARDENER, Head Working, thoroughly expd. inside and out, highly recomd., Protestant, desires a change.—Willis, Hilton Pk., Clones, Monaghan.

HOUSEKEEPER seeks post; suit gentleman; highest personal refs. Box Z 12480, Housekeeper.

HOUSEKEEPER, young, seeks post; expd.; very well recommended. Box Z 12481, Housekeeper.

HOTEL Housekeeper, presently engaged, seeks post; excellent refs. Address Box 652, Irish Times Br. Office, Belfast.

LADY Levinge, Hayelbury Manor, Box, Wiltshire, England, wishes to recommend her Land Steward, Patrick Austin, Knockdrin Estate Mullingar, Co. Westmeath, as Steward, or any position of trust.

LADY Graduate, no previous exper., desires post suitable capacity, Teaching, Receptionist, or otherwise; highest refs.; very mod. salary. Box Z 12538, Graduate.

LADY seeks post, Companion Help; moderate salary for comfortable home, light duties; city or suburbs. 861, Irish Times Branch Office, Baggot Street Bridge.

ROOFS Repaired and Overhauled. Satisfaction assured.—Cooke, 1 Little Longford st., City.

SHORTHAND-TYPIST seeks position for temporary or relief work; highest refs. Box F 1195.

STRONG, young country man (farmer's son) desires position; do any work. Box E 1317.

TRAINED Nurse, good exper., Reqs. post as School Matron, or would care invalid, elderly lady or gentleman; 30/- weekly; excel. testimonials. Box 2745, Irish Times Branch Office, Cork.

WELL educated, energetic young Dublin Man, good connections, seeks post, Representative. Box F 1227.

YOUNG Lady seeks post, Compn.-Help.; light housework; fond children; city, suburbs. Box E 1291.

YOUNG Chef Requires position; long experience. Box F 1602.

YOUNG Lady, Shorthand Typist, age 18, seeks post, city office; presently engaged. Box F 1588.

YOUNG Lady, Shorthand Typist; good qualifications; temporary or permanent; small salary. Box F 1570.

YOUNG Lady (27), R.C., seeks post Companion Help. Box E 1309.

MEDICAL, NURSING, ETC.

CHEMISTS Requires Apprentice, Leinster town; fee; outdoor, matric.; female; immediate. Box Z 12487, Apprentice.

EXPER. Nurse-Attendt. dis.; take charge invalid lady; excel. refs. Box F 1547.

MISS Boland, S.R.N., gives Colonic Lavage, Infra-red and Alpine Sun Treatments at 41 Lower Leeson street. 'Phone 61492. X

NEWCASTLE Sanatorium, Co. Wicklow—Wtd. immediately, Holiday Sister; must be fully trained and State registered. Apply Lady Superintendent.

NURSE Attd. dis.; anywhere; expd.; highest refs. Box E 1319.

NURSE Attendant, strong, good lifter, for invalid lady; first class refs.; Lindsay rd. district. Box E 1296.

NURSE Attendant seeks post; expd.; good refs. Box E 1306.

NURSE Attendant or Companion Help, disengaged; highest refs. Box E 1308.

TRAINED Nurse Attendant disengaged; hospital, private exper.; highest testimonials; care invalid lady, gentleman. Box F 1564.

WTD. immediately Qualified Assistant Locum, South Cork town, for 4 or 5 weeks. Partics. as to salary (outdoor), copies refs., etc. Box Z 12496, Assistant.

WTD., reliable Assistant for drug dept.; Protestant, T.T.; refs. (copies), lowest salary, indoor. Box Z 12488, Assistant.

MEDICAL, NURSING (CONTINUED).

WTD., Night Nurse, permanent.—28 Dartmouth square.

WTD., Nurse, semi-trained would suit, for relief duty; 1 day a week; chronic case, elderly lady patient; Sandycove. Box F 1606, Irish Times Branch Office, Dun Laoghaire.

EDUCATION, TUITIONS, ETC.

ALL Professional and University Preliminaries, Oral and Correspondence.—McGuire's College, Gardiner's Row. X

EMERSON'S College — Classes for all grades in Bookkeeping, Shorthand, Typewriting, Boys and Girls. Success guaranteed. Positions when qualified.—30 Lower Abbey street.

PRIVATE Tutor available; shorthand, bookkeeping and usual subjects; own or student's residence. Box 326, Irish Times Branch Office, Dun Laoghaire.

STUDENT, going into Trinity, desires post as Junior Master in or near Dublin; C.I.; mathematics and sizar standard, Latin or French secondary subjects. Box Z 12511, Master. X

GOVERNESSES & TUTORS WANTED.

GRADUATE Wants Grind in Divinity. Box Z 12530, Divinity.

MUSIC Teacher, fully qualified, Reqd., September, by Secondary School, within reach of Belfast, for Pianoforte and some Class Singing; whole-time post; state qualifications, exper., age & salary reqd. Box Z 12542, Teacher.

QUALIFIED Junior Mistress (R.C.), Reqd., all subjects, Irish, French, Latin: Drill and Needlework an asset. Box 322, Dixon, Dun Laoghaire.

WTD., Sept., for provincial boys' school, Eire, Teacher for French and English (man or woman, Protestant), or Man (Protestant) for general subjects and games. Particulars from Box Z 12446, Teacher.

WTD. Teacher (C. of I.) for Tarbert National School, 10 on roll; non-qualified accepted, subject to Ministry's approval. Apply Rev. H. J. V. Packham, the Rectory, Ballylongford, Kerry.

WTD., Substitute for Principal, small N.S., Midlands (C. of I.), for month commencing last week in Aug. Box Z 12523, Substitute.

WTD., Principal Teacher, C.I., for Mullingar National School; Church music essential; good residence. Apply Rev. G. T. Berry, The Rectory, Mullingar.

WTD., Lady Teacher, bookkeeping, shorthand (Pitman) and typewriting, for Office Training School (Civil Service and general) in town in Northern Ireland. Applications, in writing, stating full particulars, including salary expected, when free, and enclosing copies testimonials, to Box Z 12549, Teacher.

MONEY, PARTNERSHIPS.

CASH Advances, £25 to £5,000, with or without security. — The Dublin Finance Corporation, Ltd., 6 Westmoreland street, Dublin. 'Phone 21287. T

LOANS arranged daily in any part of Ireland in sums of £20, £30, £40, £50 to £100.—National Finance Co., Ltd., 83 Middle Abbey street, Dublin.

£1,000 WILL Purchase two-thirds Share of new industry in Cork; first year's trading shows profit of £1,700; only those genuinely interested need apply; audited accounts; exceptional reason for selling. Box No. 2411, Irish Times Branch Office, Cork.

DOMESTICS WANTED

A—COOKS, Ck. Genls., expd. Genls.; gd. wages.—Miss Clarke's Bureau, 30 Dawson st.

A GIRL who understands Housework, also Kitchenmaid, to train; please send copies refs. Apply Box Z 12544, Girl.

A RELIABLE Girl who understands all housework for small guest house. Send copies refs. to Box Z 12544, Housework.

A YOUNG Girl to train in Kitchen work; please send copies refs. Apply Box Z 12544, Kitchenmaid.

A GENERAL, R.C., 3 adults; no washing; well recommended; personal interview; wages £36.—Rose Cottage, Killiney.

BLACKROCK—Young Genl., partly trained; 3 adults; good outings; £24. Box F 1225.

CAPABLE Domestic Help Wtd., small family; good wages and outings; must be over 22. Box E 1282.

COOK Genl.; Donnybrook district; no upstairs work or washing; good outings; wages £40; good cooking essential. Box F 1568.

DAILY Maid Reqd. Apply, after 6 p.m., at 31 Rathmines Pk.

EXPD. Cook Genl. Wtd. immediately, 12 miles from city; £40 yrly. Box Z 12566, Cook Genl.

GOOD, settled Cook Genl. Wtd., R.C., salary £36, country place; also temporary H.-Pmaid Wtd., R.C., salary £28. Box Z 12518, Maids.

GOOD plain Cook, young, R.C., highly recommended; wages, particulars. Box Z 12514, Cook.

GENL., exper., wanted, Sutton; family 3; good wages; convenient 'bus, church. Box E 1305.

GENL., young, Reqd. for flat. Interview, evenings, 10a Raglan rd., Ballsbridge.

NURSEMAID Wtd., over 22 years, for 2 children; doctor's house; other maid kept. Box F 1563.

USEFUL Help (Protestant), about 40, all duties; 1 in family; Bray, Sept. Box 1787, Irish Times Branch Office Bray.

WTD., expd. Cook-Genl.; copies refs., state age, wages required.—Power's Hotel, Blessington, Co. Wicklow.

WTD. (Tipperary), expd., reliable, Church of Ireland Nannie, aged about 35, take charge of child aged 4 and baby; good wages given; send refs. (copies), etc. Box Z 12454, Nannie.

WTD., for Ailesbury rd., expd. young Pmaid, R.C.; 2 in family; 3 mds.; good wages to suitable girl. Box Z 12462, Parlourmaid.

WTD., exper. Ck. Genl. for modn. house, all duties; also, cooker. Apply, with copies refs., 64 Bushy Pk. rd.

DOMESTICS WANTED (Continued).

WTD., refined Genl. for small family; Terenure district; partly trained would suit. Box F 1234.

WTD., Genl.; small family.—Corroy, Torquay rd., Foxrock. Apply after 7.

WTD., active Maid, middleaged, Protestant; all duties; strict cleanliness; family 3; small, modn. house; good home; wages £26 and insurance; refs.—Mrs. J. H. Allen, "Dunbeg," Bandon, Co. Cork.

WTD., good class Girl, Light Housework, Shopping, Garden; morning hours. Box 327, Irish Times Branch Office, Dun Laoghaire.

WTD. (temporary), Cook or H.P., 21st-27th. Call evening, 30 Palmerston rd. 'Phone 91316.

WTD. in autumn, exper., devoted & conscientious Nanny or Trained Children's Nurse, baby & help with older girl; quiet, country home, 35 miles Dublin; sound training absolutely essential; interview Dublin; highest refs. only; send copies, state age, religion, etc. Box Z 12472, Nanny.

WTD., Genl. Servant, 2 in family. Call, 7 o'c., 76 Booterstown ave., Blackrock.

YOUNG General Reqd., family 3; modn. house; Rathgar district. 'Phone 95977 or Box F 1495.

DOMESTICS DISENGAGED.

A GOOD, settled Cook Genl.; take holiday duty; city or seaside. Box E 1313.

AN exper. Genl., seeks work; good discharges. Box E 1303.

CAPABLE Cook Genl. or settled girl dis.; good refs. Box E 1312.

DAILY Girl seeks employment; well recommended. Box E 1301.

EXPD. Parlour or Housemaid, R.C., seeks employment in good gentleman's residence; September; prefer where there growing family or nursery; cyclist; highest refs. Box Z 12535, Houstmaid.

EXPD., young Cook Genl., good cook, refs., or Genl. to small family. 862, Irish Times Branch Office, Baggot Street Bridge.

FEW days' Char Work Wtd. weekly.; good refs. Box E 1299.

GENERAL or Housemaid seeks work; good refs. Box E 1304.

GOOD Genl., seeks work; good refs. Box E 1310.

HOTEL Cook dis.; city preferred; good discharges. Box E 1300.

HSEKEEPER or Head Hsemaid dis.; go anywhere. Box E 1302.

HOUSEMAID or General, disengaged; good discharges. Box E 1307.

PROTESTANT, steady Genl. dis.; comfortable home chief object; refs. Box E 1315.

RELIABLE Daily Genl. dis.; good refs. Box E 1314.

RELIABLE Daily Worker dis.; South side. Box E 1318.

RELIABLE, expd. Working Hsekeeper; suit priest or gentleman; good cook, bake, sewing, etc.; splendid, long refs. Box E 1298.

SETTLED General dis.; good plain cook; small house, adult family; near church. Box 322, Irish Times Branch Office, Dun Laoghaire.

SETTLED, Protestant Cook General or House Parlourmaid; excel. refs. Box Z 12519, Maid.

SUPERIOR Genl. disengaged; good cook; highly recomd. Box 325, Irish Times Branch Office, Dun Laoghaire.

TRAINED Children's Nurse; excellent refs.; 5 years' exper. Box Z 12552, Nurse.

WELL recomd. Housemaid or H. P'maid, disengaged; good refs. Box E 1311.

MOTORS, AUTO-CYCLES, TYRES.

THE Dublin Gas Co., Independent Newspapers, Irish Times, Jacobs, Lamb Bros., Players, Willwood and most of the large undertakings in Ireland have fitted Eclipse Producer Plants. There's a reason—ask your dealer or write the manufacturers, J. H. Moore, Ltd., Little Longford street, Dublin.

CARAVANS.

WTD., Trailer Caravan, 2 weeks; state furnishings and terms. Box Z 12554, Caravan.

BICYCLES, PRAMS.

CARRIER Cycle, fair tyres, £8. Box Z 12513, Cycle.

"McHUGH Himself" might help you through! in accessories. Always at 38-39 Talbot street. Open till 6.30 (Wednesdays, 1 o'clock)

SPLENDID, chain driven Child's Tricycle; new condition and appearance. Box F 1572.

ARTICLES FOR SALE.

ALL Waterproof Covers for carts, vans, threshers, lorries; Rick Covers, Sacks, Bags; best terms.—M. Coleman, Ltd., 21-25 Chancery street, Dublin.

ADDRESSOGRAPH and Stencils for Sale, £18. Box Z 12513, Addressograph.

AUTOMATIC Scales, to 20lbs., without weights, £25. Box Z 12513, Scales.

BEAUTIFUL Pair Field Glasses, in magnificent condn., complete in case; first cheque £10 secures. Box Z 12489, Field Glasses.

BAG of Man's Golf Clubs and few Balls for Sale. Box F 1589.

COVERS for ricks, carts, threshers, lorries; Tarpaulins, Sacks and Tent Makers.—Petrie Bros., Ltd., 36 Usher's quay, Dublin.

CORRUGATED Iron, small quantity, reasonable. Box Z 12513, Corrugated Iron.

CALICOES—Further supplies of 140 lbs. Calicoes expected. Enquiries without stamp for reply ignored. No coupons required.—Sheehy's General Dealers, Clonakilty, Co. Cork.

DUPLICATING Machine, Rotary Gestetner, for Sale. Box Z 12513, Machine.

ESSE Minor Range, new, in case, white enamelled; best offer. Box Z 12483, Range.

ELECTRIC Wiring for Sale, about 400 yards. Box Z 12513, Wiring.

FOR Sale, 1 Pair large double-bed best linen-finished Cotton Sheets, absolutely new, £7 7/-. Box Z 12499, Sheets.

FOR Sale, 2 Carpets, in excel. condn. Size about 5½ x 4 and 5 x 3½ yds. Private seller. Box F 1566.

GOLF—Used Clubs, standard Scottish makes; private owner; list on application. Box F 1249.

GOLF Clubs, good make and condn., 4 woods, 8 irons; Bag, & 13 new Warwicks; £25. 'Phone 51884, 1.30 to 2.30.

IRON Staircase for Sale 10', £25. Box Z 12513 Staircase.

REMINGTON Portable Typewriter, good condition, in use; £15. Box F 1258.

SET of Golf Clubs (2 wooden, 5 iron) and Bag; excel. condn. Box F 1270.

STRETCHER Bed for Sale, quite new. Box F 1243.

TYPEWRITER, Portable, Royal, 38 model; perfect condition; £20. Apply Box F 1578.

UPRIGHT Grand Overstrung German Piano; £60, or nearest offer; also Cabinet Gramophone. Box F 1239.

UNIQUE Offer—Beautiful Lemoge China Tea Set, 51 pieces; £15, no offers. Box F 1595.

ARTICLES WANTED.

A QUANTITY of Maple Flooring Wtd. Box F 1190.

AMAZINGLY High cash prices paid Cast-off Clothing. Postcard or phone 73884 brings lady or gentleman representative, Lee, 68 Nth. King st., Dublin. T

ELECTRIC Cleaner Wtd., G.E.C. (American) prefd.; price; good condn. essential. Box Z 1242.

GOLD, Silver, Diamonds, Jewellery, any condition; highest prices.—W. Feldman, 29 Mary street, Dublin. Phone 72264.

LOW Pram Wtd., good condition, with hood. Price and partics. to Box F 1163.

NATIONAL Cash Register Wtd., with tape, keys to £1; good condition. Partics. and price, Box Z 11417, Register.

SMALL Greenhouse Wtd.; one with heating preferred; state size and price. Box E 1286.

WTD. to Purchase immediately, Books on all Subjects, Fiction, to the sublime & philosophic; good condn; Dublin and Coastal Borough area.—"Curator," Irish Times Branch Office, Dun Laoghaire.

WTD., Steel Filing Cabinet or Steel Press for office. Box F 1185.

WTD., a No. 2 Anthracite or Otto Stove; must be one of the latest models & in good condn. Box E 1321.

DOGS, CATS, PETS.

FOR Sale, pure bred black Cocker Dog, 11 months; £5. 'Phone 64689, 860, Irish Times Branch Office, Baggot Street Bridge.

FOR Sale, Irish Terrier Pups; sire M. Fitzgerald's Irish Ch. "Culbahn Commissar," dam "Donore Beauty," by Intr. Ch. "Ben's Heir." Apply to Mr. T. Butterly, 1 Petrie rd., Donore ave., Dublin, by letter only.

GOLDEN Cocker Pups—Couple mismarked, cheaper. Cockers at Stud, all colours.—Cullenswood Lodge, 130 Ranelagh, Dublin.

FURNITURE, CARPETS, ETC.

LAWLOR, Briscoe will Buy and Sell your Surplus Furniture. Auctions every Thursday. 35 Ormond quay. T

MASSIVE Brass Stair Rods (18), 4/- each; Hospital Bed, £3 10s. 0d.; handsome Mahogany Table (occasional), offers.—24 Marlborough rd., Donnybrook.

MACHINERY.

BOILER Tubes, large quantities of 2¼", 1½" and 1"; all in new condition.—Smyth's Machinery Stores, 5, 6 and 7 Lincoln place, Dublin. 'Phone 64529.

ELECTRIC Lighting Plant, comprising: 2-12 h.p. Crude Oil Engines direct coupled to Dynamo and Switchboard, 114 cell, 200 A.H. Battery and 1,000 gal. storage tank; all perfect condition. Box Z 12375, Plant.

15 H.P. Ingeco Paraffin Oil Engine for Sale, good order, best offer. Box Z 12500, Engine.

RADIO, PIANOS, MUSIC

ASK Gill's, Nassau street, they purchase Pianos for cash. Highest prices given.

ASK Gill's, Nassau st.—They will Purchase Operas, Classical Musical Books. X

PIANO, perfect, Upright, German; £85. Box F 1260.

OPTICAL, JEWELS, WATCHES.

HAVE Your Eyes Tested by the most scientific equipment in the world at Geo. Prescott and Son, 18 Upr. O'Connell st. (next Savoy), Dublin.

SCIENTIFIC Sight Testing—Arthur F. Williams, F.S.M.C., Optician (Successor to Chancellor and Son), 10 Lower Abbey street, Dublin. 'Phone 44583. X

SHOOTING, SPORTING.

WTD., .410 Bore Shot Gun, good condn. Price, Box Z 12500, Gun.

WANTED, Secondhand Shotguns, 12, 16 and 20 bores, and Fishing Rods and Reels, in good condition.—Garnett's, 31 Parliament street, Dublin.

DRESS, COSTUMES, FURS.

ABOUT Clothes — Mrs. Cusack, 65 Aungier st., Purchases Left-off Clothing, Furniture, etc. Highest prices given. T

A BETTER Coupon Saving Service—Overcoats turned like new, 29/6; Suits two piece 32/6, three piece 35/-—Nortons, 83 Talbot st., 8 Fownes st. & 1 Charlotte st., Dublin; Lavitt's quay, Cork.

BEAUTIFUL Cross-fox Shoulder Cape, cost 13 gns. last April; worn once; sell £9, or nearest offer. Box Z 12497, Cape.

ELIZABETH, 51 Grafton st. (2nd floor), closed Annual Holidays, July 28th to Aug. 18th, inclusive. X

FURS—High class Remodels, Repairs, Renovations. Wanted, discarded Musquash, Persian Lamb, Squirrel Coats, Silver Foxes. Highest prices.—Feldman's, Furriers, 29 Mary st., Dublin. Telephone 72264.

FOR Sale, beautiful Musquash Coat, outsize, fashionable length, 42 ins.; price £75, seen Dublin. Box Z 12493, Coat.

GOOD Musquash Fur Coat, fashionable shape. Accept £15. Box F 1244.

LADY'S Tailored Black Boucle Coat (Slyne's), hardly worn; £5; W.X. figure. Box F 1494.

LADY has smart Cloth Afternoon Frocks; brown, black, navy; excellent condition. Box F 1590.

OVERCOAT and 2 Black Coats and Striped Trousers, 14-17 yrs.; Fox Tie, almost new. Box F 1580.

WTD. by Dressmaker, Orders from a few discerning customers; complete satisfaction guaranteed. Box F 1236.

YACHTS, BOATS, ETC.

FOR Sale, 28 foot Cabin Cruiser, Gaff Cutter, in commission, Dublin. Box F 1261.

WTD., 17 or 18ft Centreboard Racing Boat, with or without spars and sails; must be in good condn; substantial price paid for suitable craft. Send full partics. to Box Z 12512, Boat.

GARDEN, FARM, BEES, ETC.

AT Drummonds—Vegetable Seeds: Beet, Crimson Globe, 1/8 oz. Cabbage, Offenham, Flower of Spring, Ellam's Early, 1/10 oz.; First Early Market, 2/- per oz.; Carrots, 2/6 oz.; Lettuce, All-yr.-Rd., 1/10 oz.; Radish, 8d. oz.; Spinach Prickly, 6d. oz.; Spinach, perpetual, 1/- oz.; Turnip, Golden Ball and Whitestone, 8d. oz. Orders value 5/- post free for cash with order. List of vegetables and flower seeds free on application.

AGRICULTURAL Mustard for Green Manuring, strongly recommended, 24/6 per stone. — Drummonds, Dawson street, Dublin.

CABBAGE Seeds—Selected strains, Nonpareil, Ellams Flower of Spring, Offenham, 1/10; Flat Dutch, Drumhead, 1/4, all per oz.—Thos. McKenzie & Sons, Ltd., Pearse street, Dublin.

CHIP Baskets and Punnets. All sizes. Delivery from stock. The trade supplied.—Thos. McKenzie & Sons, Pearse street, Dublin.

DICKSON'S Hawlmark Cabbage Seed, for present sowing—Velocity, May Day Milecross Marrow or First Early Market, 2/-, 8d.; Early Offenham, Ellam's Early, Flower of Spring, 1/10, 6d.; Flat Dutch (prize winner) or Robinson's Champion Drumhead, 1/4, 6d.; Enfield Market, 1/8, 6d. All per ounce and packet. Post free for cash with order. Special prices for pound lots. Dicksons of Hawlmark, Dublin. X

DICKSON'S Hawlmark Onion Seed for autumn sowing—Ailsa Craig (American type), 4/6, 1/-; Southport Yellow Globe, 3/6, 8d.; Red Wethersfield, 2/6, 6d.; White Lisbon (for salads) 3/-, 6d. All per ounce and packet. Post free for cash with order. Special prices for pound lots. Dicksons of Hawlmark, Dublin. X

DICKSON'S Hawlmark Vegetable Seeds, for summer and autumn sowing—Beet Perfection Globe, 2/-, 8d.; Spinach Beet Excelsior, 1/2, 4d.; Seakale Beet, 1/-, 4d.; Brussels Sprouts, Newtownards Gem, 2/-, 8d.; Lettuce, Trocadero 2/-, 8d.; All the Year Round, 1/6, 6d.; Parsley, Fisher's Moss Curled, 1/6, 6d.; Spinach, Prickly (or Winter), 8d., 3d.; Turnip, Chirk Castle 10d., 3d. All per ounce and packet. Post free for cash with order. Full list on application, Dicksons, 61 Dawson street, Dublin. X

GARDEN Fertilisers. Apply now. "Dried Blood" and "Hoof and Horn" Manures. Moderate prices. Wonderful for tomatoes, vines, flowers and all garden vegetables.—W. & S. Armstrong, Ltd., Enniscorthy.

KALE Seeds, Marrow Stem, Hungry Gap, 3s. 0d. per lb.; Cabbage, Early Offenham, Flower of Spring, 1/6 per oz.; Onion, Danver's Yellow Globe, Southport, Wethersfield, Prizetaker, etc., 2/6 per oz. Special price to merchants for quantities. Booking now Swedes, Mangolds, etc., for 1944 season.—Traynor's, Ltd., Seedsmen, Wexford. 'Phone 161.

KILNER Flat Rubber Rings for Kilner fruit preserving bottles, 1/8 per dozen, post paid.—Thos. McKenzie and Sons, Ltd., Pearse street, Dublin.

LEEK Plants (strong), 3/- 100, 20/- 1,000; 20/- orders free.—MacKenzie & Son, Carlow.

LISSADELL Vegetable Plants: Brussels Sprouts 3/- per 100; Cabbage, Savoy, 3/- per 100; Celery, transplanted, 7/6 per 100; post free; cash with order, subject crop and unsold. — Manager, Lissadell, Sligo.

ONIONS for Autumn sowing. Danver's Yellow Globe, Southport Yellow Globe, Ebenezer, all 3/6 per oz.—Thos. McKenzie & Sons, Ltd., Pearse street, Dublin.

POWER'S Seeds Genuine only from Wm. Power and Co., Waterford. Our Only Address.

POWER'S Cabbage Seed: Offenham, Ellams, Flower of Spring, 1/10; Charleston Wakefield, Jersey Wakefield, 1/8; Drumhead, Flat Dutch, Brunswick, 1/4; Onion; Yellow Globe, Danvers, Red Weathersfield 3/6; Lettuce; All the Year Round, 1/10. Genuine only from Wm. Power & Co., Seed Merchants and Nurserymen, Waterford. Our only address, please note.

SAGE Plants, 2/6 doz.; Brompton Stocks, 1/3.—Xenia Smyth, Newtown, Drogheda.

WTD., Bee Section Materials, wood and wax. Box Z 12461, Materials.

POULTRY, FISH, DAIRY.

BOOK your Rhode Day Old Pullets for Aug. 17th; £8 100, £4 10/- 50, 24/6 doz.; cash with order.—Knocknagarm Poultry Products, Killiney, 'Phone 83766.

PURE R.I.R. Pullets for Sale, Feb. hatched, 13/- each Box F 1237.

RABBITS on large farms and estates Wtd. for winter trapping. Apply Alex. D. Aird, Donard, Clonroache, Wexford.

SALE, Aylesbury Ducks and Drakes, 6 mths. old; 12/- each, carriage paid.—Tara Poultry Industries, Ashtown, Castleknock.

WTD., 6 March hatched, pure bred Pullets, L. Sussex preferred; state price. 20 Palmerston road, Dublin.

24 WHITE Wyandottes and Hen, few days old; 33/-.—Smyth, Newtown, Drogheda.

HORSES, CATTLE, STOCK.

AUCTION Sale at Goff's, 60 Lr. Mount st., to-morrow, at 2 p.m.: Working and Driving Horses, Traps, Harness, etc.

FIRHOUSE Riding School. Rides, mornings, afternoons, evenings. Daily tours through Dublin Mountains. Phone 96648.

GRAZING for Horses, Rathfarnham district. 'Phone 71333.

SPLENDID Ralli Trap, best makers, rubber tyres; all in perfect condition; offers. Box Z 12490, Trap.

SET of Double Carriage Harness for Sale, little used, as new. What offers? Box Z 12500, Harness.

SET of Harness Wtd. for pony 13.2 hands; must be in good condition. Particulars to R. Craigie, Harristown, St. Margaret's, Co. Dublin.

SALE, fast, stylish Chestnut Mare, 7 years, sound, Rubber-tyred Trap and Harness to suit; also stylish Grey Pony, 12½ hands, quiet in all traffic, ride or drive.—Jordan, Loughlinstown, Co. Dublin.

SHANKILL Emergency Services Rally and Sports, Sunday, August 29th—5 Miles Trotting Match. Starts from Templehill, Blackrock at 6.0 p.m. Finish at Shanganagh Castle Hotel. Sweepstake. First Prize, Cup, valued for £20, presented by Mr. Wm. J. Walsh, Rosedale, Shankill, plus 40 p.c.; second 25 p.c., third 10 p.c. Entrance fee, £1 0s. 0d. (sulkeys barred). Entries close with Mr. T. Richardson, Loughlinstown; or Mr. J. Tyrell, Hacketsland, on 25th August, 1943.

2 SHEAR Suffolk stock Ram for Sale on 1st Sept., sire of winners last season. R. Craigie, Harristown, St. Margaret's, Co. Dublin.

HOUSES AND LANDS FOR SALE.

FREEHOLD BUNGALOW, ST. JOSEPH'S, DONABATE. On 1½ acre, adj. sea, golf and rail (7/6 weekly), nicely planned; 5 apts., bath, etc.; 1942-3 rates £5 4/6; bargain, £900. Open daily. Agent, Albert MacArthur, The Housefinder, D'Olier street.

AUCTION, 6 St. John's road, Sandymount—Sound, pre-war Residence, at 17 Merrion Row 16th August.—Adam, Auctioneer.

AUCTION, 3rd September—The Gables, Newtown Park ave., Blackrock; beside tram, 'bus, train, etc. Attractive, detached, non-basement Residence, just off tram line, on about ½ acre, excellent garden, 5 out-offices, 3-berth air-raid shelter, with electric light, large garage; accommodation comprises large hall, 2 reception, 5 bedrooms (4 with h. and c. basins), tiled bathroom, 2 w.c.s, large hot press, kitchen with Terrazzo floor, scullery, excellent pantries, telephone, elec. power and gas. Seen by appt. with Auctioneers, Good and Ganly, 20 Lincoln place, Dublin. (Formerly Garvey and Good.)

ADJOINING Stillorgan road, Blackrock—"Nutgrove," Mt. Merrion avenue. Modern, detached, double-fronted Residence, in excellent order; lounge hall, 3 reception, 4 bedrooms, cloakroom, bathroom, h. and c., kitchen with built-in presses, elec. power throughout, gas cooker, immersion heater, excellent orchard, garage, large sun balcony and double French windows from dining and drawingroom; price £3,000. Order to view from sole Agents, Good and Ganly, Auctioneers, 20 Lincoln place. 'Phone 62468.

A MODERN, semi-detached House, Clonskeagh; 2 recep., 3 bedrooms; garage; £1,200.—Etchingham and Co., 9 Lower Baggot street.

A COMPACT, newly decorated House, Rathmines, £1,050; another, Brighton sq., £1,300.—Etchingham and Co., 9 Lower Baggot street.

BALLSBRIDGE—Residence, in four flats, own bathrooms, producing £217 net yearly; £2,050—Smith Griffin and Co., 56/57 Prussia street.

BOTANIC Drive, Glasnevin—2 reception, 4 bedrooms, garage; £1,650. Box F 1262.

BRAY, 3 Royal Marine terrace—Auction to-morrow (Wednesday), at 11 Lower Abbey st. Dublin (3 p.m.)—Family Residence, suitable flats, guest house; quiet part, sea front; low reserve.—Costello Bros., Auctioneers.

CO. Kildare — Excellent Farm, with modern Residence, at present producing £1,000 yearly. Price £9,000.—Smith Griffin and Co., 56/57 Prussia street.

CLOSE to Milltown Golf Club, delightful Bungalow, amidst beautiful, natural surroundings. Price £1,500. Particulars from Corrigan & Co., 4 Grafton street.

DARTRY—Splendid, non-bas. House, 3 rec., 6 bed., perfect repair; on 'bus. Recommended by Hamilton & Hamilton.

DUNDRUM—For Sale, Detached Bungalow, 2 sittingrooms, 4 bedrooms, bathroom, sep. w.c., kitchen, electric light, garage, glass roofed verandah and good garden. Price £1,500, including Fittings; newly done up.—James H. North & Co., 110 Grafton street.

DALKEY Harbour—Nice, small House for Sale.—87 Coliemore rd.

DRUMCONDRA—Investment: 2 storey, red brick House; long lease; rent £3 10/-; valuation £14; 2 reception rooms, breakfast room, 2 bedrooms, kitchen, bathroom (h. and c.), e.l.; let at £1 5/- per week. Apply Edward Ryan, LL.B., Solicitor, 23 Stephen's Green, Dublin.

GALWAY City Residence for Sale. Box Z 12515, Residence.

HOUSE Purchase—The Irish Civil Service Permanent Building Society can help you with generous terms. No waiting list. Prospectus free.—H. G. Ryder, Secretary, 25 Westmoreland st., Dublin. X

HOWTH—Well built Residence, 9 rooms, water, elec., gas; lovely views; long lease.—Kylemalaun, Nashville Park.

INVESTMENT—Block of 5 modern Houses, Rathmines, let to solvent tenants; net income over £300 p.a.; price £5,250.—Whyte, 3 Molesworth st. 'Phone 74110.

KENILWORTH Park—Non-basement, red brick House, 2 reception, 4 bedrooms; £1,050. Box F 1263.

LARGE City House in self-contained flats, net income £437 yearly. Price £4,000.—Smith Griffin and Co., 56/57 Prussia street.

MANOR street, near Cinema—Non-basement House, having 7 rooms, kitchen, h. and c. bath; good garden; garage. Price £1,250. Orders to view from Thos. Dockrell, Sons & Co., Ltd., Agents.

MAYNOOTH—Farm and Residence, comprising 85 Statute acres, 12 loose boxes and good stabling; £4,500.—Smith Griffin and Co., 56/57 Prussia street.

MOREHAMPTON road (just off) non-basement, pre-war; 8 rooms; g. rent £5 3/-; £800 or offer.—Hamilton & Hamilton, 17 Dawson street. X

NON-BASEMENT House, 3 rept. rms., 4 bdrms., perfect order; beside rail, tram and sea; £1,450.—McLaughlin, 3 Grafton st.

OCCUPATION or Investment — 49 Raphoe rd., Crumlin, next Iveagh Sports Ground; bay windows, 6 apts., bath. Auction next Tuesday. (Open daily.) Albert MacArthur, "Housefinder."

OCCUPATION or Investment—49 Raphoe rd., Crumlin, alongside Iveagh Sports grounds; bay windows, 6 apts., bathroom. Auction, 17th. Keys, Albert MacArthur.

PALMERSTON Villas—For Sale, one of these favourite Houses; three sittingrooms, five bedrooms, bathroom; electric light; garage; good garden.—James H. North & Co., 110 Grafton street.

PHIBSBORO', 7 Leinster st.; excellent repair; 6 apts, btroom. Auction next Tuesday. (Open daily.)—Albert MacArthur, "Housefinder."

PALMERSTON Park (beside) — Non-basement House; 9 apartments; ground rent £5; £1,700; no agents.—R. O. 575, Irish Times Branch Office, Rathmines.

RATHMINES — Twelve-Roomed House, fully let; will be sold to yield over 11 p.c.—Smith Griffin and Co., 56/57 Prussia street.

ACID "FUR"

Detect it this way

Try this now. Run your tongue round your mouth—do you notice it . . . a rough woolly feeling? That's *acid fur*, staining and spoiling your teeth: *acid fur* the hidden enemy which starts decay.

RID TEETH OF ACID FUR

Many things you eat cause acid to form in the mouth and acid fur is the result. To get rid of this acid fur, you must use an antacid toothpaste. 12,000 dentists know that the most effective antacid is 'Milk of Magnesia'. They recommend their patients to use Phillips' Dental Magnesia, the *only* toothpaste containing 'Milk of Magnesia'. Rid your teeth of acid fur before it ruins them. Get a tube of Phillips' Dental Magnesia and use it night and morning.

Sold everywhere 7½d., 1/1d. and 1/10½d.

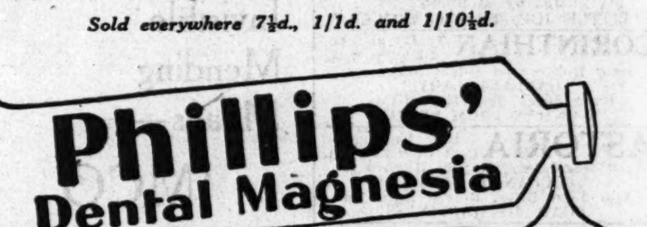

** 'Milk of Magnesia' is the trade mark of Phillips' preparation of Magnesia.*

An adorable complexion—

When you want to look your most attractive fascinating self nothing but *Poudre Tokalon* will do. It is the only powder containing "Mousse of Cream." That is why it gives a youthful lovely complexion that lasts for hours. Six perfect up-to-date shades.

Now available in both 6d. and 1/- sizes.

POUDRE **Tokalon**

HOUSES AND LANDS CONTINUED.

SOUTH Suburbs—2 good non-basement, Detached Houses, on 'bus routes. Recommended by us.—Hamilton & Hamilton, 17 Dawson street.

STILLORGAN road—Modern Residence, 4 bedrooms, 2 reception rooms, garage; £2,500. Box F 1261.

SKERRIES—Ideal Bungalow, 36 Church st., alongside sea front; gr. rent 15/-, rates 20/-. Auction next Tuesday.—Albert MacArthur, "Housefinder."

6 BLACKHEATH Park, Castle ave., Clontarf. Low reserve. Open daily.

6 BLACKHEATH Park, Clontarf; attractive, semi-det.; 2 rec., 4 bdrms., bath, etc.; garage (loan available). Auction next Tuesday.—Albert MacArthur, "Housefinder."

£127 PER Annum, Fee-Simple Rent, modern Residential Property. 21 years' purchase.—Smith Griffin and Co., 56/57 Prussia street.

£500 CASH, balance £200 yearly and interest, for city House, Wtd., self contd. Flats, £1,500. Box E 1316.

95194 TELEPHONE for excellent Houses, also Farms.—Browne, Braemor Park, Rathgar.

HOUSES AND LANDS WANTED.

A SMALL House Wtd., within 10 miles Dublin; moderate rent. Tel. 64097.—17 Waterloo rd.

PROPERTIES, all prices, all districts.—Browne, Braemor Park, Rathgar. 'Phone 95194.

WTD. to Buy or Rent, a nice Bungalow, Donnybrook or Rathfarnham districts. Box F 1141.

WTD., small House or self-contd. Flat, 3 rooms, kitchen and bath, furnd., all modern conveniences; near tram; rent not to exceed £2 per week. Box E 1288.

WANTED to Rent by first-class tenant, a good modern House in Dundrum, Rathfarnham or Clonskeagh; three reception rooms necessary; four bedrooms; garage.—James H. North & Co., Agents, 110 Grafton street.

WTD., House or Cottage; £1-30/- weekly; solvent tenant; Pembroke district; security if required. Box F 1604.

WTD., fully Furn. House; 3 bedrms., sizable recep. rm., garage, garden. Box Z 12554, House.

WTD. to Purchase, in Wellington, Elgin or Raglan roads, House Converted into Flats; good repair. Reply, stating lowest price, Box Z 12539, House.

WTD. to Purchase or Rent small House or Bungalow; Rathmines, Rathgar, Terenure district. Box F 1561.

WTD., detached House to Rent; £80 to £120. Box F 1268.

WTD. Urgently to Rent South suburbs, non-basement House, 4-5 bedrooms; rent up to £140, inclusive. Replies, Browne and Dowse, 2 Dawson st., Agents.

WTD., to Rent from September; £80 to £105; 5 or 6-roomed House. Ballsbridge, Sandymount, Donnybrook or Blackrock; good tenant. Box F 1615.

HOUSES TO LET.

HOUSES for Letting, furn. and unfurn. Apply Prim Bros., 21 Dawson st. X

PEMBROKE Township—Attractive, well Furnished House to be Let; three sittingrooms, 4 bedrooms, bathroom; garage, garden. Convenient, quiet situation. James H. North & Co., 110 Grafton street.

PREMISES, LANDS, ETC.

HOTEL, Commercial, Licensed, Furnished, good trade, West Ireland for Sale. Box Z 12515, Hotel.

LICENSED Shop, Galway City, residential, for Sale. Box Z 12515, Shop.

OFFICE, ground floor, 17 Molesworth street. Apply L. J. O'Neill.

WANTED, Ground Floor Store in vicinity of Pearse street, Dublin; must be clean with easy access. Particulars and rent to Box F 1501.

APARTMENTS, FLATS TO LET.

AT 11 Upper Pembroke st.—Full or partial Board; moderate; comfortable, central.

AT 1 Cambridge Tce., off Northbrook rd., comfortable Bed Sittingrm.; select.

AT 22 Highfield rd., Rathgar, Dublin, select Board Residences, 37/6 weekly.

ATTRACTIVE Unfur. Flat, 42 Lower Leeson st.; large bed-sittingroom, diningroom, with kitchenette, boxroom, bathroom. Seen 12-2, 7-9. Ring Collins.

AT 20 Earlsfort ter.—Well Furn. Rooms, full or partial board; exclusive.

BOARD Residence, Bed-Sittingrms., with elec. fires, excel. food & cooking; good, sunny garden; 19 Raglan rd., Ballsbridge; good 2d. tram service. 'Phone 628491.

DRAWINGROOM Flat to Let; Partly Furn.; all conveniences. — 37 Belmont avenue, Donnybrook.

DUBLIN Service Flats, 28 Upr. Pembroke street. 'Phone 628881. Suites, Bed Sittingrooms, any period; restaurant. X

ONE or 2 ladies offered comfortable Rooms, fire, light; winter; moderate terms. Box F 1235.

PEMBROKE rd., select House—Unfurn. Flat; 3 rooms, kitchenette; newly decorated; mod. Box F 1585.

PEMBROKE rd.—Bed-Sittingrooms, suit 2 friends, ladies, self-catering; very select. 'Phone 61837.

SELF-CONTD. Flats, Maisonettes, furn., unfurn. for Letting, all districts, city, suburbs. Apply Prim Bros., 21 Dawson st. X

SINGLE Room, with or without attendance; suit gentleman.—13 Herbert place, Baggot st.

TO Let, self contained Flat, all conveniences. Seen 22 Kildare st., 10-5.

UNFURNISHED Flat, to Let, Dundrum, house standing in own grounds, every modern convenience; 3 minutes 'bus and train; moderate rent. Apply Humphries and McCormick, Solicitors, 74 Dame street. 'Phone 23184.

APARTMENTS TO LET CONTINUED

VISITORS to Dublin can have accommodation, Mt. Merrion, Blackrock district; private house; partial board; 3 gns. weekly. Box Z 12468, Accommodation.

VERY select Guest House, 28 Ranelagh rd. Visitors and permanents catered for; central.

76 MERRION sq.—Unfurn. Hall Flat, newly decorated; all conveniences. Key at basement.

APARTMENTS, FLATS WANTED.

GENTLEMAN Reqs. Accom. good house, partial board; preferably no other boarders; Rathgar-Rathmines district; state terms. Box F 1241.

GENTLEMAN requires Accom., partial board; private house, between Ballsbridge, Dun Laoghaire; state terms. Box F 1233.

LADY Reqs. well Furn. Bed-Sittingrm., kitchenette, bthrm. or small Flat, central; must be well apptd. house. Box F 1616.

SELF contained or compact, Furn. Flat Wtd.; nice locality; 2 adults; careful tenants; terms. Box F 1576.

WTD., Accommodation, full board, for girl student; use of 'phone. Box E 1322.

WTD., Bed-sittingroom ground floor; South Dublin; two ladies. Box Z 12555, Bed-sittingroom.

NURSING HOMES, CARE.

PRIVATE Nursing Home Reqd. for an elderly gentleman recovered from an illness; no nursing reqd.; ground or first floor; quiet district desirable. Box F 1168.

SEASIDE AND COUNTRY.

HOUSES TO LET AND WANTED.

FURNISHED House Reqd. for at least 12 months, within 10-15 miles Dublin; must be near good 'bus, tram or train route; 3-4 bedrooms; reasonable rent. Box F 1549.

GLANDORE, Co. Cork—To Let, for winter, comfortable Cottage, containing 6 rms., with bathrm., h.c., indoor sanitation; elec. light; close to village. Apply Mrs. Travers.

GREYSTONES—Fully Furn. all-elec. Bungalow to Let for winter months, Oct. 1st to end of May; convnt. to 'bus, train and sea; can be seen by appt. Box F 1436.

KILLINEY-Dun Laoghaire—Wanted, nr. sea, Furn. House, 20th August-20th Sept.; adults. Box F 1265.

WTD. to Rent, House or Bungalow; 2 or 3 bedrms.; 10 or 14 miles radium of Dublin; excellent tenant. Full partics. to Box Z 12460, House.

WTD., Laytown, Bettystown, Furn. House, Sept.; 4 bedrms., e.l., cooking facilities. Box F 1598.

APARTMENTS AND FLATS TO LET AND WANTED.

ALTAMONT, Tullow, Carlow; some vacancies Sept.; golf, tennis, shooting, etc.; electricity; 'buses, train met. Telephone: Ballon 4.

ACCOM. visitors, Bangor, Co. Down; single £3 weekly, double £5 10/-. Box F 1579.

BRAY—Everything conducive to a healthy and restful holiday. You'll enjoy it at "Norwood," Novara road. Miss Marie Harte, Proprietress. 'Phone: Bray 167. X

COUNTRY Mansion, modernised, Co. Kildare; riding, fishing, etc.; excellent catering. Particulars, Box Z 12304, Mansion.

CO. Waterford—Guests received, comfortable country house; beautifully situated above Blackwater River; terms moderate. Box Z 12320, Guests.

WTD. immediately, small Bedroom, use sittingrm., attendance; seaside or country, near Dublin; short period; moderate. Box E 1297.

MISCELLANEOUS.

A PICTURE is an ideal Wedding Gift. Visit the Victor Waddington Galleries, 8 Sth. Anne st., or 19 Nassau st. X

ABSORBENT, soft Surgical Cotton Wool ensures comfort. "Femina" (reg.) Sanitary Towels, from all good class Chemists, Drapers and Department Stores.

ABDOMINAL Belts, Elastic Stockings, Jock Straps, Suspensory Bandages, Trusses, Sprays, Enemas, Syringes, Shoulder Braces, Sun Ray Lamps, all Surgical Requisites. Catalogue Fourpence.—Dublin Medical Stores, Fownes street, Dublin (off Dame street). X

BARNARDO'S Fur Service is second to none for Quality Furs and first-class Craftsmanship.—108 Grafton st., Dublin.

CHROMIUM Plating, Door and Bathroom Fittings.—James Fox and Co., Ltd., Manufacturers, 19 Wellington quay. X

GENTLEMAN (35), nice appearance, would like to hear from Protestant Lady, with good private income; age or looks immaterial; widow not objected to; with view to matrimony. Box F 1224.

REPENT, and be converted, that your sins may be blotted out.—Acts 3:19.

VALUE! Roofing Felt from 8/6 per 12 Yds. Roll; also Pitch, Red Lead, Varnish Stains, Distemper, Meth. Spirits, etc.—Williams, 8 Cathedral street, Dublin. X

BOARDING AND HOTELS.

DUBLIN—Hatch Hotel, Hatch street; central; Bed and Breakfast.

ROSSNOWLAGH—Coolmore House Hotel, overlooking Donegal Bay; safe bathing, golf. Terms, £3 15/-.

Printed and Published by The Irish Times, Ltd., at the Offices, 31 Westmoreland street, in the Parish of St. Mark and City of Dublin

SMART—and GOOD VALUE See the Selection of KENMAC HATS
REAL VELOUR, in brown, fawn, green, blue.
BATTERY NATIONAL, in black, navy, nigger, grey green.
LIGHT-WEIGHT FUR FELT, all shades from 22/6
Westmoreland St. & D'Olier St. KENNEDY & McSHARRY Ltd.

MR. CH

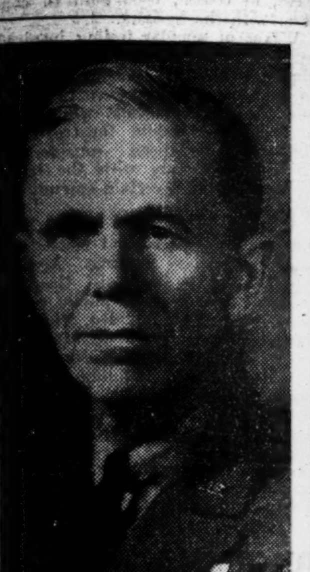

General Marshall, U.S. Chief of Staff

R.A.F. Cause Big Fires in Twin Cities

R.A.F. BOMBERS on Monday night heavily attacked Mannheim and Ludwigshafen, Germany's twin industrial cities on the Upper Rhine.

Large fires were seen on both banks of the Rhine, said a British Air Ministry communiqué, and only nine bombers are missing from this raid and Mosquito bombing attacks on the Ruhr.

Mannheim is the second largest inland port in Europe, and both cities contain important engineering, electrical and chemical factories, including the Daimler Benz works.

The British Air Ministry News Service states that the two cities have a population of about 450,000, and they form the largest industrial centre in south-west Germany. There are two very important industries, general and electrical engineering, in Mannheim, which employ a third of the town's working population, and chemicals, which employ a third of the population of Ludwigshafen. By far the largest factory of all is the huge L. G. Farben plant, which is the biggest chemical works in the world, and stretches for nearly three miles along the west bank of the Rhine as far as Oppau.

OTHER RAIDS

Aircraft of Fighter Command attacked German airfields and railways in France and the Low Countries. Two German aircraft were destroyed.

An Me. flying over Belgium during the night fought a desperate dog fight with a Beaufighter intruder of Fighter Command before it was shot down and exploded. A second German aircraft was destroyed at Evreux, in Northern France, by a R.C.A.F. Mosquito, also on intruder patrol.

CLE

Finer Furniture at SMALL PRO

OAK DINING SUITE

A distinctive Suite, comprising a soundly constructed 4ft. sideboard with 2 cupboards and 2 concealed drawers; a 5' x 3' drawleaf table and 4 strongly built chairs with seats covered in rexine. Polished a rich medium brown shade. Unbeatable at Clerys Small Profit Price £29-10-0

FOLD

BED BARGAINS

Outstanding value in strongly made Beds, as shown. Highly polished medium oak shade. Only Clerys could offer them at—Sizes 4' 0", £3-10-0, Size 3' 0" £2-15-0

Spring and Mattress Extra.

Spring Interior MATTRESSES

We stock all the approved makes. Prices from:—4' 6" wide, £9-7-6; 4' 0" wide, £9-2-6; 3' 6", £8-2-6, and 3' 0" wide, £7-5-0.

Clery & Co. (1941) Ltd.